# Dispatch Democrat

VOLUME LVII — UKIAH CITY, MENDOCINO CO., CAL., JULY 2, 1926 — NUMBER 40


## LOCALS TRIM COTATI IN WELL PLAYED GAME

**Off Again, On Again Struggle Is Marked by Numerous Errors of Both Teams**

**ALL'S WELL THAT ENDS WELL**

(By CLAIR ELLEDGE)

Nell's bells and panther tracks! Will nothing stop the Plunging Pirates of Ukiah? Breathes there not a chucker who can still the mighty bludgeons of Skipper Prather's Buccaneers? Three straight has the "Skipper" entered in the "Games Won" column and rapidly have the clubbing averages of his hirelings soared to the heights of respectability. Listen! June 13—19 hits, 18 runs; June 20—10 hits, 9 runs; June 27—10 hits, 7 runs. Sit down folks, the show's just started. Hold 'er Zeke, she's headin' for the fence!

Cotati has the honor of being the third straight victim of Prather's Bludgeoneers. They came up last Sunday and, after losing the game in the first three innings, winning it in the fourth and dropping it again in the fifth, they finally parted with their scalp to the tune of 7 to 5. The score should have been 7 to 0 but Kennedy, Vassar, and Pool got interested in something they hadn't orter in the fourth stanza and by the time they came out of it, Cotati had her five tallies, and, incidentally, a one-run lead at the time.

Leno was selected to display his wares upon the mole-hill in the interests of Ukiah and he disported himself with a very high degree of efficiency, if you please. He doled out five hits in the s ix innings he worked and was not responsible for an enemy tally. After his cohorts nearly kicked the game away in the fourth, he got real annoyed and struck out the first four men who faced him in the sixth and seventh. The Skipper put Bev Broaddus out to finish it up from the seventh, in order to have another wing in shape for the Fourth of July games. Leno, however, gets credit for the victory. The kid twirler is improving rapidly. He has some wicked hooks and fine control and is a hard one to rattle. As soon as he gets to working the corners of the platter a bit more, he'll be still harder to beat.

Of Ukiah's ten safe bingles, five were doubles and one was a home run. Gilmore had a perfect day with the willow, poling out two two-base smacks, walking one and sacrificing once. Hooper garnered two out of four, one of them a long drive over the left center field fence. Pool also hit two out of four. The continued slugging streak has added another .300 hitter to the ranks of the Shahs of Slam. Pool is leading with a .342 mark. Gilmore is hitting .333, Vassar .313, W. Broaddus .310, Kennedy .304, and Blackson .300. Pool caught up with W. Broaddus in the matter of base hits, the count

(Continued on page 7)

Miss Geraldine Cunningham has accepted a position in Santa Rosa high school.

## CULVER LAD SENT TO IONE REFORM SCHOOL

Raymond Culver, 14-year-old Caspar lad, was sent to the reform school at Ione Tuesday. Culver was brought over here from Caspar after he had robbed a garage there. He appeared to be a fit subject for probation and had gained the favor of the officials by his behavior and his conduct until——

Andrew Peterson, aged inmate of the county farm, who earns a pittance monthly by bringing the meals to the prisoners at the jail from the county farm kitchen, lost about $50 which he had saved through several years of self-denial. Suspicion was directed toward Culver as the thief and a trap was set for him by Sheriff Byrnes and Steward Ed Zimmerman. He was told he could go back to his home on the coast, and Zimmerman took him to the train, but did not give him any money. Byrnes, unbeknown to Culver took a position where he could watch the lad and Zimmerman went back up town. Culver was too smart, however, and, instead of buying a ticket, boarded the train without one. Byrnes then was almost convinced that he was innocent, and went on the train, took him off and to the jail.

When he was searched there $40 was found in one of his shoes, and he confessed that it was what was left of the original $50 he had stolen from the old man. The joy of the latter over the return of what remained of his money was pitiful to see.

Under the circumstances Judge Preston deemed it wise to refuse to admit Culver to probation and he was sent to reform school until he attains the age of 21 years.

### VAN ALLENS IN CLEVELAND

Dr. L. K. Van Allen writes the Dispatch under date of June 21, from Cleveland, Ohio, reporting a wonderful trip. He was a visitor at the home of Dr. Crile, of Cleveland, a famous surgeon, and also attended lectures and clinics conducted by Dr. Crile.

The family will visit New York also before returning home.

## SENATOR HANDY WILL SEEK BOTH NOMINATIONS

State Senator Fred C. Handy in this issue of the Dispatch announces his candidacy for the nominations of both the Republican and the Democratic parties at the primary election Tuesday, August 31.

The Dispatch has frequently endorsed Senator Handy's course since he was first elected and we see no reason as yet to take any other stand. He has more than made good and has given this district a representation that all can be proud of. He ranks among the most able and influential leaders in the state senate and enjoys a reputation for level-headed conservatism.

He has given his constituents of both parties a fair and square deal and should be rewarded with both party nominations.

## 3-DAY CELEBRATION PROGRAM ANNOUNCED

The program for Ukiah's three-day celebration has finally been perfected by the committee and is announced as follows:

**SATURDAY, JULY 3**

8:00 P. M.—Band Concert, Ukiah Municipal Band.

9:00 P. M. to 12 P. M.—Free Street Dance.

* * * * * *

**SUNDAY, JULY 4**

**UKIAH MUNICIPAL PARK**

10:30 A. M.—Band Concert, Ukiah Municipal Band.

11:00 A. M.—Community Patriotic Services, address by Rev. Spicer. Recessional—Ukiah Municipal Band.

12 NOON—Families invited to bring baskets and enjoy picnic lunch.

3:30 P. M.—Baseball at Ukiah Diamond—Don Lee's vs. Ukiah.

7 to 8 P. M.—Entertainment by Educated Colt directed by Miss Una Boyle. (This colt will perform a number of stunts, among which devotional stunts, patriotic stunts and spectacular evidences of equine sense).

8:00 P. M.—Sacred Concert, Ukiah Municipal Band.

* * * * * *

**MONDAY, JULY 5**

9:30 A. M.—Historic, Civic and Military Parade starting at Oak and Seminary Avenues. Entire parade out State to Scott and then to Ukiah's Beautiful Municipal Park and Grove.

11:00 A. M.—Exercises at Municipal Park.
Overture by Ukiah Municipal Band.
Singing of Patriotic Songs.
Address—"THE BULWARK OF A NATION," by Dr. E. E. Ingram of Santa Rosa.
Recessional—Ukiah Municipal Band.

12 NOON—Basket dinner—Free Coffee and Service.

1:00 P. M.—Kiddies sports, races and other amusements at Park.

3:30 P. M.—Baseball at Ukiah Diamond—Don Lee's vs. Ukiah.

7 to 8 P. M.—Band Concert, Ukiah Municipal Band.

8 P.M. to 12—Free Street Dance and Stunts.

With the free open-air street dances, concerts, baseball games, sports and parade the time will be well filled up and there will be something doing every minute.

Spend the Fourth in Ukiah!

## TIME GROWS SHORT FOR ELECTION REGISTRATIONS

The petition circulators have been abroad in the land the past few days, last Monday being the first day for signing petitions nominating candidates to office. Nearly all the business population of Ukiah have fallen victims, being easily accessible, and, hence, being made the "fall guys." The period for signing ends July 21.

The total registration to date as filed in the clerk's office is a little over 8000, but there are several hundred registrations still in the hands of the deputies in various parts of the county, and the registration for the primary will probably reach about 9000.

Remember that if you wish to vote in the primary, you must register by July 31, but don't wait until then. The time will slip by before you know it and then it will be too late. "Do it now."

The registration by parties is as follows: Republican, 5440; Democrat, 2086; Non-partisan, 537; Socialist, 53; Prohibitionist, 15; Total, 8131. July 21 is the last day candidates may file for office.

## WOULD-BE TOUGH GUY LANDS IN COUNTY JAIL

A young man giving the name of Bob Rand, landed in the county jail here yesterday after a rather lurid career, which, owing to efforts of Sheriff Byrnes, was of short duration.

Rand appeared on the coast in the Mendocino section several weeks ago. Shortly afterward someone burglarized the garage of Lester Mallory, and some of the stolen articles were sold in Fort Bragg. They were traced to Rand and he was arrested and placed in the jail at Mendocino City. Saturday night he broke out of the jail, which is a flimsy structure, and stole a car belonging to Gus Wahlstrom at Caspar.

Byrnes was notified by wire and sent out an alarm to neighboring communities. Rand was arrested at Requa Tuesday and was brought back here by Deputy Sheriff Weselsky yesterday.

It was a prompt and efficient piece of work and goes to show that Sheriff Byrnes is the right man in the right place.

## WHY NOT GIVE BYRNES THE CREDIT DUE HIM?

Naturally you have been wondering whether poor old Andrew Peterson, aged inmate of the county infirmary who lost $54, has gotten his money back. Yes, he has. The matter has turned out all right and is a closed incident.—Republican Press.

It was through the efforts of Sheriff Byrnes that the money was recovered. The matter was a small one, but the sheriff spared no efforts. It does not matter how trivial or how weighty the crime, Byrnes always gets his man, whether he be forger, bootlegger, murderer, thief or one-horse newspaper editor.

### BUYS OLD HOWARD RANCH

Mrs. Lulu Holtze last week purchased the ranch property of Howard Martin and Grace Agnes Pritchard, minors and heirs of the late Bell Howard Young, who was the youngest daughter of M. W. Howard, one of Ukiah's oldest pioneers.

Mrs. Holtze's purchase of the property will prevent the passing of the property from out of the Howard family, in whose possession it has been for some sixty years.

The two parcels comprise some of the best and most desirable ranch property in the Ukiah valley.

George Jamison made a business trip to the city this week.

## MANY IMPROVEMENTS AT FULLER'S NEW GARAGE

The new Ford garage, belonging to T. M. Cleland and recently occupied by Maurice E. Fuller, Ukiah agent for the Ford cars, has been undergoing an extensive process of renovation the past ten days. The front has been entirely remodeled and big plate glass windows put in and other alterations have been carried out, making this one of the handsomest buildings in automobile row in Ukiah.

The improvements are costly but are a big improvement to the town and both Mr. Fuller and Mr. Cleland deserve credit for their enterprise.

### ELOPING COUPLE SOUGHT BY SHERIFF'S OFFICE

Wm. E. Carter, 25, of Willits, and Althea Keffer, of Redwood valley, whose parents state that she is only 14, are being sought by Sheriff Byrnes on advices furnished by the girl's parents. The couple left here for Santa Rosa Monday to be married, but went to Lakeport instead, where they secured a license, the girl stating that she was 18 years of age.

Her parents will bring suit to have the marriage annulled.

W. F. Thomas and family are here from Point Arena for a short visit.

## MOTORISTS RESPONSIBLE FOR FIRES ON HIGHWAY

Careless motorists were responsible for two fires on the Redwood highway the past week. The first was in the vicinity of the Mountain house this side of Cloverdale, where a cigarette butt thrown from a passing car last Sunday started a fire in the grass alongside the road which spread rapidly, calling for a considerable force of men to subdue it. The aid of passing motorists was drafted by the fire fighting forces.

The second fire occurred at the Clarence Cox home a few miles south of this city Monday evening. A car was seen to stop on the curve in front of the Cox home at twilight. A man got out and his passenger, a woman, changed places and took the place behind the steering wheel. The man then got in and the car and drove off. It had scarcely got around the curve when a fire burst out in the dry grass near where it had stopped and it is the belief of Mr. Cox that either a cigarette butt or a carelessly thrown match was responsible for the fire. It was speedily put out, but had it occurred a few hundred feet further on it would not have been seen in time and probably would have spread through Mr. Cox's pasture and ranch with disastrous results.

There is a state law against throwing or dropping live ashes or matches from a car, but aside from that common sense ought to tell one to refrain from the practise at this time of the year, when everything is powder-dry.

### PULLET SELECTION DEMONSTRATION

In connection with the Redwood valley farm center poultry improvement project a pullet selection demonstration has been arranged for next Wednesday, July 7, at 9:00 a. m. on the property of B. Van Voorhies, Redwood valley. The demonstration is to be conducted by W. E. Newlan, poultry extension specialist of the University of California.

In addition to the pullet selection work other matters in connection with poultry management will be discussed.

## EDGAR SMITH AGAIN IS CANDIDATE FOR SURVEYOR

County Surveyor Edgar Smith in this issue of the Dispatch announces his candidacy for reelection.

Mr. Smith has held the office for several years past and has fulfilled its duties to the satisfaction of all with whom he has had dealings. The supervisors have found him accommodating and obliging and thoroughly competent and that he will be a strong candidate goes without saying. The office requires a surveyor of experience and reliability and Mr. Smith has these qualifications in a high degree. The people could not do no better than to retain him in office.

So far as we have been able to ascertain he has no opposition.

## NEW CASES AND NOTES FROM CLERK'S OFFICE

**Civil and Probate Matters Placed on Docket, Inventories, Appraisements, Etc.**

**MANY NEW ACTIONS BEGUN**

Through M. H. Iversen, H. L. Preston has commenced a suit against Volney Van Dyke as tax collector, seeking to restrain the latter from selling real property belonging to plaintiff for delinquent taxes of 1920.

Through Mannon & Mannon, the Savings Bank of Mendocino County has commenced a suit against Lester Banks and others seeking to foreclose a note and mortgage for $1500.

Through Charles Kasch, Bob Steffanetti has filed a complaint against Charles Lawson, seeking to recover $823.32, alleged to be due for services performed by plaintiff.

Through Will Van Dyke, William Steward has filed a complaint against W. F. Ornbaun seeking to quiet title to land in Ukiah.

Through Mannon & Mannon, the Bank of Willits has filed a complaint against Daisy E. Norris et al, seeking to foreclose a note and mortgage for $600.

Through M. H. Iversen, George E. Endicott has filed a petition for letters of administration on the estate of George W. Endicott, deceased. The estate consists of real property valued at $500.

The estate of George Merk, deceased, has been inventoried at $689.16. It consists of real and personal property.

Inventory has been filed in the Antone Murchio estate, showing real property valued at $7500 and personal property valued at $1460.41, making a total of $8960.41.

### SPEED COPS BUSY

Traffic Officers Ryder and Ciancio have been busy the past few days. Three speeders making 50 miles each were arrested and fined $40 each by Judge Busch.

Judge Clendenin, of Hopland, fined a half drunken motorist $100 on a charge of reckless driving.

Six Indians whose horses were grazing at large on the highway unattended, were placed under arrest and their stock impounded. Their cases have not yet been settled.

### VISITING IN NEW YORK

Mr. and Mrs. B. Guilhot, who recently sold their laundry here, write the Dispatch this week from New York, where they are visiting relatives. They state that they are enjoying their trip, but that the weather has been very miserable and that there is no place like California. They send regards to their friends here.

### BUYS HOME HERE

Judge Kingren, of Point Arena, last week purchased the Perle Crawford home in this city and in a few weeks will move here to make his home permanently.

Mr. and Mrs. Crawford will build a new house on their ranch near Largo.


If you haven't a

Checking Account—

you not only have to resort to the inconvenient, out-of-date, 19th Century method of paying every obligation with cash. But you are losing a valuable opportunity to build up a credit standing at this Bank, which is found to be an asset to you with the business men of this community.

Don't go another day without the advantages of a checking account here.

SAVINGS BANK OF MENDOCINO COUNTY

*A Home Bank for Home People*

Ukiah, California

BANK WITH US — GROW WITH US



1776 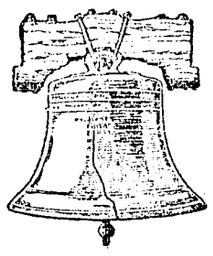 1926

THE NATION'S BIRTHDAY

The United States of America is 150 years old July 4th—a great nation, but still young and still growing.

July 4th stands for independence, freedom of opportunity, and the right of every man, woman and child to "life, liberty and the pursuit of happiness." It is a day of pride to every American.

May we all, on this anniversary of our Declaration of Independence, give ourselves anew to our country. May we all dedicate our lives to its eternal Independence, Liberty and Prosperity.

The First National Bank of Ukiah

HOME OWNED — HOME CONTROLLED

# The Rambler

The first hurdle is to get people to think. And after you get them to think, the next hurdle is to get them to think straight.

* * * * *

Good for Mrs. Rea! I like people who have the courage of their convictions. Here is what Mrs. Rea said last week: "The minds of our boys and girls can be made brilliant, indifferent or common place by the way the principles of education are translated into qualities of performance. Just now a body of four men and a woman are wrestling with the complexities of economy plus culture and business efficiency. Have you given the proper thought to the choosing of this body? Are they the 'outer and visible sign of an inner, invisible worth? You cannot possibly have the maximum profits from your children's education until your school board selects material of the highest quality in faculty and equipment."

* * * * *

I am interested in the schools as one of the most vital parts of our community life. As in the case of every other governmental activity, when the quality of our schools is low we search out someone to blame, losing sight of the fact that the real fault lies with the people themselves. Water cannot rise higher than its source. In a haphazard, slip-shod manner, we choose our public servants from school trustee to county and state officials. The time has arrived when we must take a genuine interest and insist upon thorough qualification.

* * * * *

I like to think of my column in the words of Julian Harris, editor of the Columbus Enquirer Sun. "It seeks to reflect the best thought and sentiment of the public, but it will not cater to passing public opinion. In politics is is uncontrolled, with factions, it has nothing in common, with the political feudist and demagogue, no patience. It knows no classes, recognizes no interests, seeks no favors, but shall strive to merit the public's confidence, respect and support."

* * * * *

I saw the new home of Mr. and Mrs. Earl Cox yesterday. It has a beautiful setting under the oaks and is a beautiful house. The money one spends for an architect is never wasted. A home should not only be comfortable and convenient within, but easy to look at from without. The homes built here within the past few years have added distinctly to the general appearance of the town.

* * * * *

At a meeting of the high school board last Friday, it was voted to increase the salaries of Mr. and Mrs. Anderson. Thank you, members of the board.

* * * * *

The courthouse grounds are again disfigured with "Keep off the Grass" signs. Every few years the supervisors feel that they must mar the fine appearance of the grounds by plastering them with signs. In fine type on the signs is a warning to the dogs. Maybe dogs have finer eyesight than humans. Won't someone appeal to Marv Ford to pull the hideous things up and throw them away?

* * * * *

A request was made of the Rambler that he frankly discuss the relative merits of the various candidates for office. I regret that I am unable to do this as it would be quite contrary to my policy. If the people will think about politics, give very careful consideration to the qualifications of the respective candidates, my purpose will be served. I have these recommendations about the election (1) register, (2) choose your candidate on his merits and (3) go to the polls and vote.

* * * * *

Would it not be possible to have uniform regulations for automobiles within municipalities? Then there would be no excuse for violations.

* * * * *

Here is a letter that came to me through the mail:

"My dear Rambler:

If there is to be a 4th of July parade this year, could you politely suggest to Ukiah that a little more enthusiasm on the part of the spectators would make it less embarrassing for the participants? They did look so embarrassed last year and one couldn't blame them. Ladies on prancing horses, boys and little girls in decorated pony carts moved by as if in the Silent Drama. Even the Flag caused scarcely a ripple. I saw one man remove his hat and then look sheepishly about. But he kept it off 'til Old Glory disappeared.

Just a couple of lively cheers or even a few smiles would help, don't you think?"

Enthusiasm and appreciation are never amiss, and lack of respect for the Flag is never excusable.

* * * * *

The Rambler wants someone to make a formal complaint to the Railroad Commission about the Ukiah depot. Surely with all the laws we have, there ought to be one to make the railroad company build a new depot for Ukiah. It is too bad that when the town burned several years ago that the depot did not burn, too. Some people have all the luck. That depot is a disgrace to any community. Let us all put our shoulders to the wheel and see if something cannot be done. Is the community back of me on this? If it is, I'll stir up the editor and when he gets mad, the sparks fly.

* * * * *

Some weeks ago when Frank Reynolds cut off his mustache and came out into the open, I noted the fact that men were not wearing hair on their faces anymore. But today I saw a man on the street with a great mop of brush. I was reminded of Belloc's baboon—

The Big Baboon who lives upon
The plains of Cariboo,
He goes about with nothing on—
A shocking thing to do.

But if he dressed respectably
And let his whiskers grow,
How like that Big Baboon would be
To Mister—So and So!

## They Are The Qualities

pre-eminent in Eversole's funeral directing service. Dignity of direction; simplicity of form; beauty of equipment; efficiency in handling; care in detail; economy of operation. Talk it over with us.

NEW MORTUARY CHAPEL

Lady Assistant

**J. W. Eversole & Son**

UKIAH, CALIF.


# INSTRUMENTS ON RECORD

**June 15, 1926**

DEEDS:

V Dorffi to E McClure et ux, dated June 7 1926. Property in City of Fort Bragg.

Jesse Sousa et ux to C F Schaeffer, dated May 20 1926. Property in Fort Bragg.

F Langone to A J Foster, dated March 12 1926. Property in Round Valley Reservation.

RECONVEYANCE:

E A Sinclair trustee et al to J Sousa et ux, dated May 24 1926. Property in Fort Bragg.

MORTGAGES:

P F Bowman et ux to Liberty Bank, dated June 12 1926. Property in Sec 33 T 20 N R 17 W MDM. $150, 1 year, 8 per cent.

E H McClure et ux to Liberty Bank, dated June 7 1926. Property in Fort Bragg. $1000.

C F Schaeffer et ux to T E Boyle, dated June 9 1926. Property in Fort Bragg. $2500, 5 years, 6 per cent.

A J Foster to F Langone, dated March 12 1926. Property in Sec 1 T 22 N R 13 W MDM. $300, 3 years, 7 per cent.

AFFIDAVIT TERMINATING CONTRACT:

J A Waldteufel and O M Lafranchi. Contract dated Nov 27 1925. Contract terminated on account of default.

CANCELLATION:

Dallas W Walker et ux to R Lange. Cancels mortgage in book 90, page 130.

**June 16, 1926**

DEEDS:

Kate Halliday to T W Halliday, dated June 11 1926. Property in Secs 17 and 18 T 12 N R 16 W MDM.

A D Shortt et ux to Elizabeth Toomey, dated June 9 1926. Property in Sec 8 T 18 N R 13 W MDM.

E L Albertson trustee (O O Howard, bankrupt) to E L Neasham, dated June [illegible] 1926. Property in Calpella.

ORDER CONFIRMING SALE OF REAL ESTATE:

Lucy A Carlson, guardian of E A Carlson, minor to [illegible] Preston et al, dated June [illegible] 1926. Undivided one-eighth interest in property in Fort Bragg.

LEASE:

E Toomey et vir to [illegible] Indes et al, dated June [illegible] 1926. [illegible] in Little Lake valley known as "Baker place." 41 cows, [illegible] horses, 1 wagon, etc., 2 years.

R J Toomey to Elizabeth Toomey, dated June 15 1926. Assigns interest in above lease.

DECLARATION OF HOMESTEAD:

Antonia Florenzen, dated June 15 1926. Property in City of Fort Bragg.

PROOF OF LABOR UPON MINING CLAIM:

Affidavit of Lake Hall [illegible] work on "Robs" old mining claim on Rea Mountain.

**June [illegible] 1926**

DEEDS:

Frank F Hockett et al to O White et ux, dated May 21 1926. Property in Secs 19 and 30 T 22 N R 14 W MDM.

E Otterbeck to T N Prunden et ux, dated June 7 1926. Land in Sec 1 T 23 N R 15 W MDM.

L C Begley et vir to S L McCombs, dated March 3 1926. Property in Covelo.

HOMESTEAD:

Mrs Ida Mottalini, dated June 16 1926. Property in Sec 6 T 12 N R 10 W MDM.

MORTGAGES:

L H Pittman et [illegible] to [illegible] Poma, dated April 3 1926. Property in Ukiah. $2000.

T N Prudden et ux to E Otterbeck, dated June 14 1926. Property in Sec 1 T 23 N R 15 W MDM. $550, 5 per cent.

James McKay to W McCombs, dated June 7 1926. Property in Sec 2 T 22 N R 13 W MDM. $200, 10 per cent.

A Broggi et ux to Savings Bank of Mendocino County, dated May 31 1926. Property in Ukiah. $500, 8 per cent.

C H Hull et ux to Savings Bank of Mendocino County, dated May 31 1926. Property in Sec 8 T 16 N R 12 W MDM. $650, 1 year, 8 per cent.

ARTICLES OF COPARTNERSHIP:

W H Slankard and G H Mills, dated June 17 1926. Copartnership to manufacture hardwood lumber.

LEASE:

Ukiah Mutual Investment Co and G M Mann, dated Jan 1 1926. State Theatre in Ukiah for term of 15 years.

CANCELLATION:

A Broggi et ux to Savings Bank of Mendocino County. Cancels mortgage in book 89, page 360.

C H Hull et ux to Savings Bank of Mendocino County. Cancels mortgage in book 89, page 445.

**June 18, 1926**

PATENT:

State of California to J T Rogers, dated June 23 1926. NE¼ of SW¼ of Sec 32 T 13 N R 16 W MDM.

DEEDS:

C P Smith to F C Smith et al, dated June 11 1926. Property in Yokayo Rancho.

Standard Investment Co to L Rowlands et ux, dated April 3 1926. All real and personal property known and unknown.

MORTGAGE:

F C Smith et al to The First National Bank of Ukiah, dated June 18 1926. Property in Yokayo Rancho. $3500, 1 year, 7 per cent.

R M Burger et al to Liberty Bank, dated June 18 1926. Property in Ukiah. $2100.

CONTRACT FOR REAL ESTATE:

R Lange and H E Stambaugh, dated June 15 1926. Property in Secs 33 and 34 T 15 N R 13 W MDM.

DECREE DECLARING JOINT TENANCY TERMINATED:

F F Bailhache and Mattie Bailhache, dated June 18 1926. Property in Sanel Rancho.

ASSIGNMENT OF MORTGAGE:

E A Theller to M V Theller, dated May 22 1922. Assigns mortgage recorded in book 84, page 456.

**June 19, 1926**

DEEDS:

Hugh McManus to Peter O Gustafson, dated June 11 1926. Lots 2, 3 and 4 in Blk 1 of Alberta Tract, Willits.

Joe C Silva et ux to Frank Pardini et ux, dated June 13 1926. Lot 16 in Blk 51, City of Fort Bragg.

ORDER VESTING ENTIRE ESTATE IN MINOR CHILD:

Estate of George H Barff to George Barff, a minor, dated June 4 1926. 10 acres in S½ of NW¼ of Sec 10 T 16 N R 17 W MDM.

MORTGAGE:

Edwin G Sack et ux to C L Hopkins, dated Apr 7 1926. Property in W½ of SW¼ and in W½ of NW¼ Sec 4 T 16 N R 11 W MDM. $1600, 1 year, 7 per cent.

LEASE:

Gordon Baechtel et al to Ray Dunham et al, dated Jan 1 1926. A fraction part of Lot 7, Blk 2 of Willitsville. For a term of 5 years, terminating Dec 31 1930, at annual rental of $720.

CANCELLATION OF MORTGAGES:

Edwin G Sack et ux to C L Hopkins. Cancels mortgage recorded in book 96 of mortgages, page 260.

Edwin G Sack et ux to H L Preston. Cancels mortgage recorded in book 96 of mortgages, page 86.

**June 21, 1926**

DEEDS:

James McKay to Douglas Robinson, dated May 10 1926. Lot 1 Sec 2 T 22 N R 13 W MDM.

Robert Rogers to Leonard Stephens, dated May 22 1926. SE¼ of SE¼ of SE¼ Sec 29 and NW¼ of SE¼ of NE¼ Sec 19 T 23 N R 14 W MDM.

Hattie James to A Dimov, dated June 9 1926. Three acres in Lot 1 of Chas Luce's Subd of Lot 85 of Yokayo Rancho.

DEED OF TRUST:

Hiram M Hamilton et ux to Henry S Bridges, et al, dated May 13 1926. NW¼ of SE¼ Sec 5 T 23 N R 17 W MDM. As security for payment of $500.

NOTARY BOND:

Notary bond of J G Dill, dated June 15 1926.

NOTICE OF INTENDED SALE AND MORTGAGE:

Dated June 21 1926. Notice that G C Neep intends to sell to J C Martin stock in trade, fixtures, etc., in the Neep poolroom, Ukiah; and notice that J C Martin intends to mortgage to G C Neep all the equipment, etc., in said poolroom; said sale to be made and mortgage executed June 29 1926.

**June [illegible], 1926**

PATENT:

United States to Abel A Elliott, dated June 23 1926. W½ of SW¼ and SW¼ of SW¼ Sec [illegible] 18 N R 12 W MDM.

DEEDS:

A J Bledsoe to Catherine McGee, dated April 21 1926. 50.08 acres in Sec 18 T 17 N R 11 W MDM.

McNeill Elliott to Catherine McGee, dated June [illegible]5 1926. Property in Sec 18 T 17 N R 11 W MDM.

Clarence Elliott to Catherine McGee, dated May 4 1926. Property in Sec 18 T 17 N R 11 W MDM.

Marie Dilberger to Catherine McGee, dated April 26 1926. Property in Sec 18 T 17 N R 11 W MDM.

Mary E Hawn to Catherine McGee, dated April ..... 1926. Property in Sec 18 T 17 N R 11 W MDM.

Oscar R McGee to Catherine McGee, dated April 30 1926. Property in Sec 18 T 17 N R 11 W MDM.

Catherine McGee to Rosa Sides Lea, dated August 10 1915. Property in Sec 18 T 17 N R 11 W MDM.

Abel A Elliott et ux to H H Williams et ux, dated June 22 1926. N½ of SW¼ and SW¼ of SW¼ Sec 22 T 18 N R 12 W MDM.

CHATTEL MORTGAGES:

B J Nilson to Witte Engine Works, dated May 5 1926. One No 50 log and tree saw and equipment. Price $218.85. $68.85 cash with order, balance at rate of $15, according to 10 promissory notes with interest at 6 per cent per annum.

SHERIFF'S CERTIFICATE OF SALE ON FORECLOSURE:

R R Byrnes (Sheriff) to Rhea Davis, dated June 8 1926. Lot 7, Blk 4, Northwestern Addn to Willits.

JUDGMENT:

Oscar R McGee, plaintiff vs Catherine McGee et al, defendants, dated Jan 14 1909. The following persons decreed to be the owners of certain portions of property in Sec 18 T 17 N R 11 W MDM.

**June 23, 1926**

PATENTS:

United States to Jefferson D Grove, dated July 1 1912. SW¼ of SE¼ Sec 14 T 18 N R 13 W MDM.

United States to Jefferson D Grove, dated Aug 13 1919. SE¼ of SW¼ Sec 23 T 18 N R 13 W MDM.

DEEDS:

J P Ziegler et ux to Max Meadefind et ux, dated June 11 1926. Lot 4 of Little Lake Land Co.'s Tract 1.

C A Thayer et ux to Edward S Preston, dated June 29 1926. 60.85 acres near Willits.

Enice H Rose to W R Walker, dated May 29 1926. Lot 3 of Blk 5, Daugherty's Addn to Willits.

RELEASE OF MORTGAGE:

Nora Gustafson to Hugh McManus dated June 21 1926. Releases mortgage recorded in book 96 of mortgages, page 56.

ASSIGNMENT OF MORTGAGE:

Mads Iversen to Mrs A E McGimsey, dated Apr 30 1926. Mortgage dated April 17 1926 executed by J O Brunges et ux of record in book 93 of mortgages, page 376.

POWERS OF ATTORNEY:

Clarence A Thayer to Ramond H Thayer, dated March 11 1926.

Clara G Thayer to Raymond H Thayer, dated Mar 15 1926.

SATISFACTION OF LIENS, ETC.:

Walter Eden against estate of Grace Agnes Pritchard, a minor, dated Mar 17 1926.

Charles Kasch against estate of Grace Agnes Pritchard, a minor, dated Apr 26 1926.

Arthur E Koepsel against estate of Grace Agnes Pitchard, a minor, dated Mar 31 1926.

Ina V Pritchard (gdn) to Lulu Holtze, dated June 4 1926. Property in Lots 93 and 98 of Yokayo Rancho.

**June 24, 1926**

DEEDS:

Lura T Percy and Mayme Taylor to J D Martin et ux, dated June 19 1926. Property on N side of Mark Gibson st in Ukiah, bd E by Van Nader, N by Thompson, W by grantors and S by Gibson st. Quitclaim deed.

C P Smith to J D Martin et ux, dated May 21 1926. Same property as in last above deed. This deed is a grant, bargain and sale deed.

Mrs E J Whited et al to Leta Platts et al, dated June 1 1926. Part of Lot 4 in Blk 3 of Town of Willitsville.

ORDER CONFIRMING SALE OF REAL ESTATE:

Estate of Nathan Ney to S C Caro et al, dated June 16 1926. Lots 7, 8, 16 and 17 Sec 6 T 22 N R 16 W MDM and property in San Francisco sold to Salarac Land Company.

COMMISSIONER'S CERTIFICATE OF SALE ON FORECLOSURE:

G E Redwine, Commissioner to M H Iversen, dated June 22 1926. Sale made in pursuance of decree in action of Elizabeth Kneller vs G W Conners et ux. Property being Lot 4, Blk 8, Northwestern Addn to Willits.

MORTGAGES:

William F Meyer et ux to Irvine & Muir Lbr Co., dated June 23 1926. Lots 10 and 11 of Blk 2 of Roach's Addn to Willits. $400, 1 day, 6 per cent.

G E Purcell et ux to Round Valley Commercial Co., dated June 17 1926. Property in Covelo at SE corner of Howard and Main streets. $1487.77.

Mrs Minnie S Lilley et vir to L A Robertson, dated June 21 1926. SW¼ Sec 15 T 24 N R 17 W MDM. $1500, 2 years, 7 per cent.

**June 25, 1926**

DEEDS:

A L Tracy et ux to Andrew Bowman, dated June 21 1926. SW¼ of SW¼ Sec 29; W½ of NW¼ and Lots 1 and 2, Sec 32, T 23 N R 15 W MDM.

Lucinda Wilson to A Huber and P F Rathjeans, dated June 11 1926. Property in NE¼ of SW¼ Sec 1 T 21 N R 15 W MDM.

A A Pritchard et ux to Mrs Jessie B Matheson, dated June 11 1926. Property in Mendocino City.

Andrew Bowman et ux to A L Tracy, dated June 21 1926. NW¼ of NE¼ and Lots 1, 2, 3, 4, 9 and 10 Sec 26 and Lot 1 Sec 35 T 23 N R 16 W MDM.

Robert J Dartt to Clara D Greenlee, dated June 19 1926. Property in City of Fort Bragg.

MORTGAGE:

Andrew Bowman et ux to The First National Bank of Ukiah, dated June 21 1926. SW¼ of SW¼ Sec 29; W½ of NW¼ and Lots 1 and 2 Sec 32 T 23 N R 15 W MDM as additional security for payment of $8200 evidenced by note dated July 13 1922.

PARTIAL RELEASE OF MORTGAGE:

The First National Bank of Ukiah to Andrew Bowman et ux, dated June 21 1926. NW¼ of NE¼ and Lots 1, 2, 3, 4, 9 and 10 Sec 26 and Lot 1 Sec 35 T 23 N R 16 W MDM. Released from lien of mortgage recorded in book 91 of mortgages at page 479.

ORDER CONFIRMING SALE OF REAL ESTATE:

Estate of T J Weldon to J D Grove, dated June 25 1926. SE¼ of SE¼ Sec 23 and NW¼ of SW¼ Sec 24 T 18 N R 13 W MDM for the sum of $175.

REFEREE'S ORDER CONFIRMING SALE OF REAL ESTATE:

L Colombini, a bankrupt, to Charles Kasch, dated June 25 1926. Property in Town of Ukiah City, being two tracts, for $25 each.

TRUSTEE'S DEED OF REAL ESTATE:

L Colombini, a bankrupt, (by trustee) to Charles Kasch, dated June 25 1925. Property in Town of Ukiah City, being two tracts, for $25.00 each.

DEED:

L Colombini et ux to Charles Kasch, dated June 23 1926. Same property as last above.

EXECUTOR'S DED:

Estate of T J Weldon (by executor) to J D Grove, dated June 25 1926. SE¼ of SE¼ Sec 23 and NW¼ of SW¼ Sec 24 T 18 N R 13 W MDM. Price $175.

RELEASE OF MORTGAGE:

The Fort Bragg Commercial Bank to P F Bowman et ux, dated June 12 1926. Releases mortgage recorded in book 88 of mortgages, page 54.

CANCELLATION OF MORTGAGE:

J M Sears et ux to R O Rampont. Cancels mortgage recorded in book 96 of mortgages, page 296.

# PIONEER OFFICIAL AT POTTER ANNOUNCES

Eli V. Jones, who has held the position of justice of the peace of Potter valley township for many years, was in town the latter part of last week. Mr. Jones is announcing in this issue of the Dispatch his candidacy for reelection.

He is one of Potter valley's pioneer citizens and one of her most esteemed and respected ones as well. He has proved himself well qualified during his tenure and if nominated and elected states that he will continue to carry on the duties of the office to the best of his ability and without fear or favor.

Mr. Jones is well liked in his community and will be a strong contender.

J. J. Thornton was among the well known Potter valleyites in town the early part of the week.

N. J. Kvale, well known Hopland stock man, was here on business the first of the week.

## GOLDEN WEST HOTEL CLOSED

Try Stratford Hotel, 242 Powell St. Rates the same. W. E. Smith, Prop. 37-4t


**Quality Counts**

Compliments
From the Tourists
That Eat at

**MYERS' RESTAURANT**

They leave
Boosting
not
Knocking

**All Night Service**



**LIBERTY BANK**

SAVINGS COMMERCIAL

HEAD OFFICE
MARKET AT MASON STREET
SAN FRANCISCO

**CONDENSED STATEMENT**
AS OF JUNE 29, 1926

**RESOURCES**

| | | |
|---|---|---|
| First Mortgage Loans on Real Estate | $16,121,898.91 | |
| Other Loans and Discounts | 6,763,476.13 | $22,885,375.04 |
| U. S. Bonds and Certificates of Indebtedness | 7,109,907.77 | |
| State, County and Municipal Bonds | 5,011,815.50 | |
| Other Bonds and Securities | 2,558,125.22 | |
| TOTAL U. S. AND OTHER SECURITIES | | 14,679,848.49 |
| Due from Federal Reserve Bank | 534,891.09 | |
| Cash and Due from other Banks | 2,810,035.52 | |
| TOTAL CASH AND DUE FROM BANKS | | 3,344,926.61 |
| Banking Premises, Furniture and Safe Deposit Vaults, (thirty-two Banking Offices in thirty California Cities) | | 1,592,498.15 |
| Other Real Estate Owned | | 19,340.90 |
| Interest Earned on Bonds and Loans | | 399,556.24 |
| Other Resources | | 7,730.44 |
| **Total Resources** | | **$42,929,249.87** |

**LIABILITIES**

| | | |
|---|---|---|
| DEPOSITS: | | |
| Savings | $29,730,143.85 | |
| Commercial | 9,620,730.72 | $39,350,874.57 |
| Discount Collected but Not Earned | | 682.83 |
| CAPITAL PAID IN | 1,850,000.00 | |
| SURPLUS | 1,150,000.00 | |
| UNDIVIDED PROFITS | 577,692.47 | |
| INVESTED CAPITAL (including Interest Earned) | | $3,577,692.47 |
| **Total Liabilities** | | **$42,929,249.87** |

All charge-offs, expense and interest payable to end of half-year have been deducted in above statement.

Statement of Deposits Received and Held by Ukiah Branch
Savings $298,065.72 Commercial $193,934.57 Combined $492,000.29

***The story of our growth***

| YEAR | DEPOSITS | DEPOSITORS |
|---|---|---|
| Dec., 1921 | $572,796.88 | 3,570 |
| Dec., 1922 | $2,198,473.85 | 7,367 |
| Dec., 1923 | $3,908,586.98 | 15,411 |
| Dec., 1924 | $5,139,466.09 | 22,262 |
| Dec., 1925 | $33,387,324.18 | 92,555 |
| JUNE, 1926 | $39,350,874.57 | 105,586 |

DISPATCH-DEMOCRAT, UKIAH, CAL., FRIDAY, JULY 2, 1926

**25 Salesladies and Salesmen Needed—Apply Now and Start to Work**

**MEN'S SHIRTS**
Work and Dress Shirts and Men's Underwear 10c each **10c**

QUICK ACTION MEANS MONEY TO YOU — DELAY IS EXPENSIVE

# ELLIOT & FROST, Willits, Cal.

**50 doz. MEN'S SOCKS**
Assorted Colors, Regular 25c values, now going 3c a pair **3c**

**REGULAR $1.75 Men's Overalls Sizes 32 to 46**
**79c a pair**
Limit 2 pr. to Person

# QUITTING BUSINESS SELLING OUT

To Bare Walls

**$1.00 Men's Work Shirts sizes 14 to 17**
**39c each**
Limit 2 to a person

## $15,000 Worth of Good Merchandise - All Goes Out in a Hurry at Prices That Will Startle and Astound

**1000 Bars Crystal White Soap** at one cent a bar Friday, July 2. Only one to a person **1c ea.**

**Carnation Milk** 9 a. m., Sat., July 3 Limit 3 to a person One cent a tin **1c**

**200 CANS OLD DUTCH CLEANSER** Tues., July 6th Limit 2 cans a person **2c**

**300 Packages Kellogg Corn Flakes** Wed., July 7th Limit 2 pk. a person **2c**

## SALE STARTS FRIDAY, at 9 A. M. JULY 2nd

Open Evenings until 7 p. m. Until the Entire Stock is Sold

ENTIRE STOCK **ARROW COLLARS** Take Your Pick, All Sizes Latest Styles—at 5c each **5c**

$3.00 **Mens Caps and Straw Hats** NEW STOCK **1.95**

MEN'S $5.00 **Corduroy Pants** Very Best Grades Assorted Colors **3.45**

MEN'S $3.00 **SCOUT SHOES** All Sizes SOLID LEATHER **1.45**

$1.25 Men's 2-piece **Under-wear** New Stock. All Sizes Each Garment **58c**

**Let's Go!** **$1 Men's UNION SUITS** Athletic Style Many as you wish 49c suit **49c**

**SUITS and O'Coats**
One Big Lot Worth to $25.00 NOW **$10.00**
Another Lot Worth to $35.00 TO GO AT **$21.50**

## Extra

| | |
|---|---|
| $6 Men's Wool Serge Trousers | 3.95 |
| $10 Men's High Top Sport Rubber Boots | 4.45 |
| $4 Suitcases and Bags at | 1.95 |
| $3 Driving Gloves Light Weight | 1.59 |
| $6 Men's Dress and Work Shirts | 2.45 |

**PEQUOT SHEETS** Reg. 1.65 Val. Double Bed Size Limit 2 to a Person **99c**

## Special

| | |
|---|---|
| $1 Men's Silk Hose—Now | 59c |
| $2.50 Men's Leather Sole Slippers | 1.19 |
| $5.00 Men's Slickers All Sizes—Now | 1.95 |
| $3 Men's Collar Attached Shirts | 1.85 |
| $4 Boys' or Men's Keds Basketball Shoes | 1.95 |

**1500 Pairs Shoes** Work and Dress Styles Best Grades and Newest Styles **3.85 a Pair**

**25 doz. Men's Handkerchiefs** Ext. Large Pure White Regular 10c values to close out at..... **3c ea.**

**50c Van Heuzen collars all styles now 19c**

**$2 all wool 2 pc. underwear, Suit $1.19**

**Elliot and Frost, Willits Calif.**
ARE DETERMINED TO QUIT BUSINESS and Do So in a Hurry

**Howard Webster, Director of Sales, in Charge of Advertising**

# Social and Club Notes

By JOAN FRASER — Phone 49

## Social Affairs

**ELABORATE DINNER FOR ENSIGN STANDLEY**

The brief visit of Ensign W. H. Standley in Ukiah was marked by an elaborate dinner party given by Mrs. J. A. Jamison, Mrs. E. B. Gibson and Mrs. Louis Hildreth last Saturday evening. Ensign Standley, a nephew of the hostess is with the U. S. S. Tennessee of the Pacific fleet. He is the only son of Captain "Hal" Standley, commanding the California, flagship of the fleet. Ensign Standley was in Ukiah over the week end.

The dinner party had for its setting the home of Mr. and Mrs. E. B. Gibson. Following a 7:30 dinner the party went to Blue Lakes and joined the dancers at that popular pavilion.

The Gibson home was elaborately decorated with choice flowers and quantities of greens. The center decoration of the table was of varied colored blossoms. Gaily colored parrots illuminated by electricity lighted the tables.

The guests were greeted on the veranda of the home by the hostesses and Ensign Standley. Those who were fortunate enough to be included in the invitation to greet this interesting young guest were Mr. and Mrs. W. A. Thornton, Mr. and Mrs. Follett Morris, Mr. and Mrs. Alfred Pioda, Misses Virginia Barker, Frances Rea, Naomi Mason, Margaret Cox, Hilda Banker, Lurline Jamison, Ila Ruddick, Vivian Green, Ethel Hagans, Ruby Crawford, Juanita Iversen, Betty Powell, Pauline Benjes, Marian Hansen, Leila Gibson; Messrs. J. A. Jamison, E. B. Gibson, Louis Hildreth, Bill Hagans, Lloyd Cox, Jack Crawford, Jack Montgomery, Donald Fair, George Boring, Maurice Huguet, Garry Transue, Zeryl Jackson, Merle Iversen, Lyle Bucknell, Harold Anker, Bill Benjes, Norval Thomas, Marcus Gilmore, Lynn La Porte, Seth Williams, Bill Lawton.

* * * *

**ELABORATE WEDDING**

Miss Alice Hardisty and Alden Crafts were united in marriage at an elaborate church wedding. The ceremony was performed last Friday morning at 10:30 o'clock at Potter valley church. Rev. Lovell of the Baptist church of Willits officiated at the ceremony. Pastel shades were carried out in the decorations of the church and the gowns of the bridal party.

The bridal party approached the altar beneath arches constructed of flowers and ferns. The marriage ceremony was performed beneath a beautifully constructed arch. The bridal party included Marjorie Hardisty and Jean Grover, flower girls; Gladys Hardisty, ring bearer; Miss Ethel Hardisty, maid of honor; six bridesmaids, Muriel Neil, Olive Whittaker, Bessie Hardisty and Frema Goodrich of Potter valley, and Helen Rupe, and Goldie Sawyers of Willits. Othel Sawyers of Willits assisted the groom. The Misses Evelyn Walker and Martha Neil acted as ushers.

Preceding the wedding march "O Promise Me" was sung by P. B. Westerman accompanied by Mrs. J. G. Newman. The bridal party entered the church to the strains of the Lohengrin wedding march played by Miss Josephine Darrow at the piano, and Miss Holly Darrow, violinist.

The bride wore a beautiful gown of white beaded georgette crepe. She wore the bridal veil of tulle with wreath of orange blossoms and carried a shower bouquet of bride's roses and lilies of the valley. The bride was given away by her father, Charles Hardisty. The flower girls were dressed in pink and blue and carried baskets of rose petals. The ring bearer was gowned in pink and carried the ring on a white satin pillow. Miss Ethel Hardisty's maid of honor gown was pale green georgette crepe, with picture hat of white. She carried a shower bouquet of carnations and lilies of the valley. The six bridesmaids were exquisitely gowned in the pastel shades, pink, blue, apricot, lavender and green. They carried showers of carnations. The marriage ceremony was performed before a large assemblage of friends of the bride and groom and their respective families. Rev. D. N. Howe to Pacific Grove, an old friend of the bride's family, offered the closing prayer.

Following a reception at the church the bridal party and the family members were guests at a wedding breakfast at the home of the bride's parents. Mr. and Mrs. J. M. Whitcomb of Willits, grandparents of the bride, were guests at the wedding breakfast. Mrs. Craft's going away gown was of gray Canton crepe trimmed in rainbow colors. The young couple are spending their honeymoon in Yosemite valley and Lake Tahoe. They will make their home in Berkeley.

The bride is the eldest daughter of Mr. and Mrs. Charles E. Hardisty, well known residents of Potter valley. She is a graduate of Potter valley high school and Humboldt State Teachers' College. For the past two years she has been a member of the faculty of Willits schools. Mr. Crafts is a son of Mrs. Elizabeth Crafts. He is attending the University of California, where he is enrolled in the agricultural department.

* * * *

**COMPLIMENTARY LUNCHEON**

Complimentary to her sister, Mrs. A. M. King, Miss Ila Ruddick presided over a beautifully appointed luncheon Saturday last. The hostess decorated the luncheon table in pink sweet peas and cinneas, carrying out a pink color scheme in all the appointments of the luncheon. The only light was from candles. Miss Ruddick's guests were Mrs. A. M. King, Mrs. W. R. Ford, Misses Lurline Jamison, Margaret Cunningham, Hilda Banker, Gladys Bowman, Vivian Green, Mrs. Floyd Banker, Mrs. R. A. Vayssie and Mrs. Gladys Vayssie of San Francisco, Mrs. E. V. Ruddick, Mrs. G. W. Vevoda, Mrs. Pierce Stipp.

Mrs. King is visiting at the Ruddick home from Haywards. She spends part of each summer at the family home and is always the inspiration of a number of interesting parties. She returns home after the Fourth.

* * * *

**HOUSE GUESTS**

Mr. and Mrs. T. J. Williams are entertaining old friends at their home in this city. Mrs. C. A. Hawkins of Sacramento with her two daughters, Kathleen and Georgina Mullins, are enjoying their summer vacation here. They were former residents of the valley. Since their departure ten years ago they have been guests of friends in Ukiah on several occasions.

Mr. and Mrs. Williams' daughter, Mrs. B. Stump of Navarro, with her baby daughter, are also home for a visit over the Fourth. Kenneth Williams, a son, was home last week. He is now attending summer school. Mr. Williams has accepted the position of principal at Knights Landing.

* * * *

**A DINNER PARTY**

A dinner party which carried out the colors and symbols of the national holiday was presided over Tuesday night by Dr. and Mrs. Donald R. Smith. The hostess used in decorating the table red cannas with cosmos. Red, white and blue was carried out in other appointments of the dinner table. The guests at the dinner were Mr. and Mrs. E. B. Gibson, Miss Leila Gibson, J. A. Jamison, Mr. and Mrs. F. T. Barker, Mr. and Mrs. Alex Thomas, Mr. and Mrs. Louis Hildreth, Mr. and Mrs. Orval Tadlock.

* * * *

**GUEST OF SISTER**

Miss Edith Stickles of Clovis, Fresno county, is a guest at the home of Mr. and Mrs. L. S. Nevins in Oak Park. Miss Stickles is a sister of Mrs. Nevins. She will spend a fortnight in Ukiah.

**HELP THE CHILDREN DRESS UP ON PARADE**

A special effort is being made by the Fourth of July committee to feature the children in the parade. A number of cash prizes have been offered to stimulate this interest and personal efforts are being put forth to give the children this pleasure and add to the general attractiveness of the parade.

Any one who has dealt with children knows the joy of a well equipped attic. To dress up and impersonate is second nature to a child. Education methods today are utilizing this quality in developing the child. Pageants, parades, and costume parties are part of the work in many schools. With very little assistance the children can be given a world of joy along this line and also feed some part of their nature too little understood by grown ups.

Suggestions can be had from members of the Fourth of July committee, the Chamber of Commerce, the public library. The Dennison people get out books on parades, costumes, etc. It being the 150th anniversary of the signing of the Declaration of Independence, parade features suggestive of Colonial history will be directly in keeping with the celebration.

Miss Marguerite Connolly, a member of the parade committee, is especially interested in the children's part.

* * * *

**HISTORICAL SECTION IN PATRIOTIC PARADE**

P. T. A., Ukiah grammar school will have a section in the Fourth of July parade. It will be historical, depicting the five flags that have floated over the soil of this state in its history. They are the Russian, Spanish, Mexican, the Bear Flag and the Stars and Stripes.

Plans are being made to carry out this section that it may be of educational value to the children as well as a spectacular feature of the parade. The mothers are urged to cooperate with the executive officers and with the Fourth of July committee in making this section well worth while. It is the belief of those planning the work that no school feature should be presented in public that is not up to a very high standard. Parents will not be asked to make costumes for the children nor will the young people be put to a strenuous march in the heat. In order to make the P. T. A. section a success intelligent cooperation from the mothers is expected.

* * * *

**STANDLEY CELEBRATION LATE IN AUGUST**

If Uncle Sam keeps his purpose clear and brings the Pacific fleet back to San Francisco August 20, as has been officially announced, the guns will be fired in the celebration arranged to honor Captain "Hal" Standley. It has been announced that the fleet will return to San Francisco August 20 for a ten-day visit. The program so long planned to honor Captain Standley will be carried out at this time. The brief visit of the fleet in San Francisco bay has given renewed impetus to the plan and the greatest enthusiasm is being shown among Captain Standley's friends in San Francisco.

* * * *

**A MONTH IN UKIAH**

Dr. and Mrs. Frank Baxter and their children arrived in Ukiah today. Dr. Baxter returns to the city Monday. Mrs. Baxter and the children will remain in Ukiah a month. They are guests of Mrs. Mary Ruddock.

Mr. and Mrs. Carl Partridge also came up from the city today and will be the guests of relatives until next Tuesday. They will be entertained by Mr. and Mrs. Louis Hildreth at the ranch. Mrs. Hildreth's sons returned with the relatives. They have been in the city a week.

* * * *

**SUMMER ENTERTAINING**

Friends from Vallejo were guests over the week end in the Irving Brazier home. They were Mr. and Mrs. R. J. Allen and Mr. and Mrs. L. H. Hicks. Mr. and Mrs. Brazier planned a charming entertainment for their guests over the warm, moonlight week end. They went into camp at Blue Lakes enjoying the swimming, boating and dancing at the lake. It was ideal summer entertainment.

* * * *

**SIX WEEKS' TOUR**

Dr. and Mrs. A. L. Gibson left Ukiah Saturday by automobile. They started on a trip to Yellowstone Park and a tour of the northwest which will extend over a period of six weeks. In the party were Gordon Gibson, their son, and Logan Anker, a nephew. Both young men graduated from high school this year.

* * * *

**PICNIC SUPPER**

Members of the board of directors of the chamber of commerce and their families enjoyed a picnic supper at municipal park Monday evening. There were 22 in the party. The regular meeting of the directors was held at the park following supper. Except at the call of the chair meetings of the board of directors have been suspended during July.

* * * *

**FORMERLY LIVED HERE**

Miss Elina Rayburn is a guest in the home of Mr. and Mrs. J. H. Kirkpatrick. Miss Rayburn made her home in Ukiah for a year. She was a member of the faculty of Hopland high school. For the past year she has been teaching at Alturas, Modoc county. Miss Rayburn will be in Ukiah a fortnight.

## Lodge News

**SOCIAL AND ENTERTAINMENT**

Pythian Sisters enjoyed a social evening with an excellent program following the business session last Friday evening. The hostesses who were congratulated on the success of the evening were Mrs. G. A. Keller, Mrs. Wes Martin, Mrs. Josie Williams, Mrs. Martha Dalstrom. On the program were A. Sysrig, who rendered a group of piano solos; Miss George of San Francisco who favored the guests with songs and dancing; Mrs. Mary Gibson who presented a group of readings. C. H. Crawford delighted the audience with a Charleston exhibition. Miss Myrtle Martin played for the dancing which followed the program. Supper was served at a late hour. There were about 30 members present.

* * * *

**WOMEN'S BENEFIT ASSOCIATION**

(Contributed)

On Monday evening, June 28, the Woman's Benefit Association entertained the Santa Rosa Review with a 6:00 o'clock dinner. Immediately after the dinner the Santa Rosa officers retired to prepare for the large initiation for the class of 24 members and installation of officers. The team of the Santa Rosa Review was greatly admired by everybody as they marched up State street in their beautiful uniforms. Clara Showalter in the chair as commander did her work most efficiently. Field Work Manager Lora W. Baker installed the officers in her usual sweet way.

The Juniors with their short practise did their work most pleasingly. Bonita Bryden made a most beautiful queen.

Clara Grant, newly elected commander of Ukiah Review No. 57, closed the meeting in the most appropriate way.

* * * *

**NEWLY ELECTED OFFICERS**

Newly elected officers in Rebekah lodge will be installed at the next meeting of the lodge, Monday evening, July 12. The officers are noble grand, Leila Willhide; vice grand, Lillian McPeak; chaplain, Birdie La Porte; recording secretary, Kate Prather; financial secretary, Alice Bertsch; treasurer, Edith Bertsch; musician, Marie Rice.

* * * *

**SUMMER MEETINGS**

Kingsley chapter, Order of Eastern Star will hold the regular business meeting Monday evening, July 5th. The second meeting in the month, a fortnight later, will be initiation and a program. The plans for the chapter during the month of July and August are not strenuous ones. Mrs. J. C. Hurley is worthy matron of the order.

* * * *

Two candidates were initiated in De Molay last Saturday evening. They were Harold Giles and "Rusty" Bucknell.

* * * *

## Social Notes

**RETURNS FROM EAST**

Mrs. R. O. Le Baron returned to Ukiah Saturday evening. She has been east for five weeks. The greater part of the time was spent at the old home in Portsmouth, Ohio. A brief visit was enjoyed in Detroit, Michigan.

* * * *

**RETURNS TO UKIAH**

Miss Frances Thompson returned to Ukiah Thursday evening. Miss Thompson has been in Santa Barbara and Los Angeles for the past two months. She was accompanied home by her niece, Miss Audrey Lockhart, of Santa Barbara.

* * * *

**A NEW CAR**

Mr. and Mrs. Hale McCowen have taken possession of a fine new car. It is a seven passenger Pierce Arrow sedan. The car is equipped with every latest device for comfort and efficiency. It is one of the best in the valley.

* * * *

**HOME FROM SCHOOL**

Donald B. McCorquodale, eldest son of Mr. and Mrs. Lile McCorquodale, was among the recent home coming students. He received his eighth grade diploma in Butte county. He had the honor of ranking second in the county test for the eighth grade students.

* * * *

**DISTRICT PRESIDENT**

Dr. and Mrs. C. R. Reilly of Santa Rosa, were guests in Ukiah the first of the week. They had been over at Saratoga for a rest and outing and were returning to their home. Mrs. Reilly is president of fourteenth district, P. T. A.

* * * *

**HOME FROM VACATION**

Miss Esther Redwine returned to this city Sunday evening. Miss Redwine had been away on a two weeks' vacation. The first week was enjoyed with relatives in Santa Maria. During the visit at Santa Maria Miss Redwine was at Santa Barbara and other cities in the vicinity. Her mother, Mrs. Jessie Redwine, joined her daughter in San Francisco last week.

* * * *

**GUESTS IN UKIAH**

Mrs. Joe Thomas and her daughter, Miss Margaret Thomas of Berkeley, are guests of relatives and friends in Ukiah. Mrs. Thomas is at the Seth Williams home. Miss Margaret is the guest of Miss Frances Joseph.

Miss Frances will leave in a week or ten days for a visit of a fortnight at Dunsmuir. She will be entertained there by Miss Marjorie Young.

* * * *

**CAMPING**

Mr. and Mrs. Taylor McGarvey are camped toward the coast beyond Orr's Springs. They will remain until after the Fourth, completing an outing of a fortnight. Mr. and Mrs. M. H. Iversen were guests in the camp one day this week. Miss Elysse Van Dusen and Mrs. Alfred Santan, of San Francisco, are members of the McGarvey camp.

**LUNCHEON AT CLEAR LAKE**

Wednesday Bridge club members and one or two others went to Clear Lake Lodge on Thursday. The party drove over rather early in the day and enjoyed a swim before luncheon. The afternoon was spent at bridge.

Mrs. Alfred Pioda was hostess Wednesday afternoon to the members of the bridge club to which she belongs.

* * * *

**BIRTHDAY SURPRISE PARTY**

In honor of her birthday, Mrs. Bessie Cox arranged a surprise dinner party for her daughter, Miss Margaret Cox. Miss Cox had been visiting at Miss Naomi Mason's home during the afternoon and when she returned home at dinner time was greeted by a birthday party. The birthday guests were Misses Virginia Barker, Naomi Mason, Mary Bowen, Margaret Cox, Messrs. Lynn La Porte, Bill Hagans, Jack Montgomery, Bill Benjes. The guest of honor was the recipient of a number of beautiful gifts. Mrs. Cox had decorated the dinner table with nasturtiums. Following the dinner the party enjoyed the show at the State theatre.

* * * *

**TOURING THE SOUTH**

Mrs. Hazel Waldteufel and her son, Emile, left for the city Wednesday. Thursday morning they started south with a party of friends. The trip is being made by automobile and the party will be away several weeks.

* * * *

**CAMPING TRIP**

A camping trip of a few days on the coast was enjoyed this week by Mrs. J. A. Jamison, Mrs. Joe Cunningham, Miss Lurline Jamison, Miss Margaret Cunningham, Donald Fair and Maurice Huegot.

* * * *

**GUEST IN OAKLAND**

Miss Frances Boring took the noon train Tuesday for Oakland. She will make a brief visit at the home of her sister, Mrs. Clifford Bowie, Jr. Miss Frances expected to return this week end.

(Society continued on page 8)


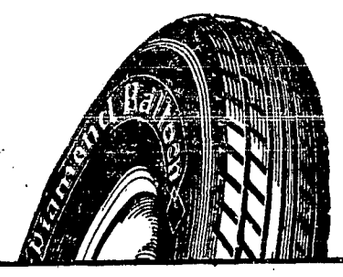

Balloon Tire Users—who think for themselves

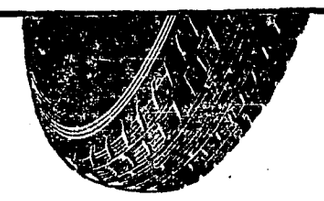


When you see a car equipped with Diamond Balloons, you can put it down in your little book that the owner has found to his satisfaction that Diamond Balloons are better than some other make of tire.

You can depend on this—because no new car ever comes equipped with Diamonds.

Diamonds have pleased where others have failed—and that means that they have pleased the real "tire critics." Let us equip you with new Diamond Balloons—one tire or a set.

GOWAN GARAGE
Ukiah, California



New Shipment of Summer Dresses

Voiles in polka dots; lace trimmed ..... $2.50
Fancy Printed Voiles; full shirred skirts ... $2.95
Striped Broadcloths ..... $2.50
English Prints ..... $2.50
Also new Silk Rayons at ..... $5.50

—FOSTER'S HAVE IT—

Foster's Variety Store



That Unexpected Service

At Blue and White Checkered Flag Service Station

SERVICE STATION OWNERS, who take pride in the appearance and conduct of their business, invite you to become better acquainted with those displaying the Blue and White Checkered Flag.

The Members of the Independent Service Station Owners Association are pledged to honest, clean, efficient and courteous service to the motorist.

You have a right to expect certain courtesies and accommodations at service stations. It is the purpose of the members of this organization to supply the necessary equipment and attendants to fulfill our honest duty to you in a clean, inviting manner.

Your selection of gasoline and oils by brands is respected to the letter and quality absolutely maintained.

We strive to supply your requirements according to the ideals and principles for which we stand.

Complete Auto Service

Tires, Accessories, Greasing, Washing and Repairs

WE CAN'T CUT PRICES BECAUSE WE WON'T CUT QUALITY

Our Pledge to the Public—
To Maintain—
Clean, Efficient Places of Business
Full Measure and Fair Dealing
No Substitution.
Fair Prices.

F. A. YATES

The SCALES SERVICE STATION

A Member of
THE INDEPENDENT SERVICE STATION OWNERS, INC.

Stop at BLUE and WHITE Checkered Flag SERVICE STATIONS

# Potter Paragraphs

POTTER VALLEY, June 30.—Ed March and family, Orville Frost and family and James Kaler and family made up a camping party to Fort Bragg Saturday. James Eddie, Taylor Eddie, and Fred Clark and their families drove over Sunday to join them. They expect to return Thursday.

Mr. and Mrs. P. B. Westerman returned from a visit to Eureka Monday evening. They left again Tuesday morning for the coast section.

Miss Edna Brooks, of Ripon, is here visiting her brothers, Wiley and Howard Brooks. Miss Brooks lived here several years ago with her parents, but since that time the family has lived at Ripon.

Mrs. Elizabeth Crafts was shopping in Ukiah Tuesday of last week.

Leon Grover and family and Mrs. Cowie were also Ukiah visitors Tuesday.

Miss Velma Day has gone to Los Angeles, where she will spend the summer at the home of her brother.

Presley McPeak, of Willits, traveling salesman for blacksmith supplies, was a business visitor here Thursday.

Miss Mary Crafts, of San Rafael, is spending her vacation period at the home of her mother, Mrs. Elizabeth Crafts, of this valley.

Mr. and Mrs. Eli Jones accompanied by their grandson, Herbert Whittaker and granddaughter, Marion Jones, are visiting at the home of their son, Roy Jones, of Sonoma.

Mrs. E. L. Dashiell, of Willits, is enjoying a visit with relatives and friends here this week.

Rev. and Mrs. D. N. Howe returned to their home at Pacific Grove Monday after visiting friends here for a week. They stopped here on their way home from a camping trip to Eureka. Mr. Howe will be remembered as a pastor of the local church for three years, while Mrs. Howe taught a music class during that time. They moved from here about six years ago. Sunday morning the people of this valley were privileged to again hear Rev. Howe preach and Mrs. Howe as pianist for the sermon. A large audience was present to greet them.

Fred Clark and family drove to the county seat Monday of last week.

Henry Crafts came up from Berkeley Friday morning to attend the wedding of his brother, Alden.

Dr. Basford and son, Jack, of Healdsburg, were looking after property interests here last week.

Paul Frank, manager of the Irvine & Muir Lumber Co.'s store of this place, and wife were Ukiah visitors Sunday.

Mr. and Mrs. Warden and children of Los Angeles, are guests at the home of Mrs. Warden's parents, Mr. and Mrs. C. A. Busch.

Forrest Hughes, of Oakland, is spending the summer at the home of his grandmother, Mrs. Sarah Hughes.

Mrs. Bruce Walker drove to Sherwood last Sunday to visit her sister and returned home accompanied by her daughter, Evelyn, who had been visiting at that place for several days.

Miss Ethel Hardisty came down from Arcata Thursday night to be present at her sister's wedding Friday morning. She returned to that place Sunday, where she is attending the summer session of the Humboldt State Teachers' College.

Louis Hansen and family and Miss Zella Day returned Sunday from a week's visit at Modoc county and Nevada.

Among the relatives and friends from Willits who came over and attended the wedding of Miss Alice Hardisty and Alden Crafts were: Mr. and Mrs. J. M. Whitcomb, Percy Whitcomb and family, Mrs. Sarah Butler and little son, Ira, Mrs. Martin, June Bredoff, Martin Bredoff, Miss Helen Carson, Mr. and Mrs. Myron DeCamp, Mrs. J. M. Rupe, Geo. Rupe, Helen Rupe, Mrs. James Fergerson, Mrs. Mary Stineburn, Holly and Josephine Darrow, Rev. J. C. Lovett, Mrs. Duffield, Mrs. Mervin Sawyers, Thelma Sawyers, Goldie Sawyers, Othel Sawyers, and Mrs. Vern Lewis. Mrs. Alice McCorquodale, Mrs. Lile McCorquodale and children, Douglas and Barbara and Mrs. Daisy Richey came up from Ukiah. Will Auerbach of Davis, and Frank Goseling of Santa Rosa, also came to be present.

## EARLY SETTLEMENT OF POTTER

(Written by Grace Sweeney and read by Jennie S. MacMillan at Potter Valley Pioneer's Reunion, held June 17, 1926).

In September or October 1852 William Potter, Thomas Potter, Lowe Anderson, Al Strong, Moses Briggs and two Spaniards started from near Healdsburg, Sonoma county on horseback for a trip to the source of the Russian river and in the course of time found their way into Potter Valley doubtless being the first white men who had ever reached it.

The party remained about three weeks looking over the land and choosing a location to settle upon. At least three claims were decided upon as being the most eligible and the two Potter brothers and Mr. Briggs located on them.

In the spring of 1853 William Potter and Moses Briggs brought the first wagon into the valley and the former located permanently on his claim, being the first settler here and from whom the valley took its name. And in 1856 Thomas Potter located on his claim.

Mr. Briggs put stock on his ranch and passed back and forth from Sonoma county until 1857 when he brought his family here and located permanently on what is still known as the Briggs ranch and owned by his heirs. Samuel Chase and family came into the valley with Mr. Briggs at that time and their daughter, Mrs. Mary Howard, now living in Coyote valley was the first white child born in Potter valley.

Others coming into the valley that year were Pierce and Frank Asbill, William, Boone and Calvin Christopher.

In January 1858, Samuel Mewhinney and family moved in and later in the year Chas. Neil, Franklin Christopher, Thomas McCowen with their families came to make their home here.

Wm. Eddie came into the valley in 1859 and located on the ranch where he built a home and where Mrs. Eddie is still residing. Others coming in during this year were Jas. Hopkins, Thad Dashiell, John McCloud, Isaac Griffits with his family and Samuel McCulloch and family.

In the early sixties the Vann family came in; the A. O. Carpenters, Carners, Hoppers, Buschs, Owen Sweeney, McGees, Hughes, Smiths, McCrearys, Wattenbergs and Bevans. Later on the Van Neders, Boyces, Quesenberrys, Raders, Joseph Thornton, Jas. Burris, the Burkharts, Grovers, Robt. Marders, Tunnels, Bakers, Days, Spencers and many others until in 1870 the valley was entirely settled up.

Most of these families are still represented among the citizens of the valley today.

At the time of the early settlement there was no road coming into the valley except through the mountains: one from Lake county coming over by the Tom Lamb ranch: the other from Calpella, this road being called Hell's Delight. In 1860 a road was built down the canyon to Coyote valley and in this year a flour mill was erected at that place, afterward known as Cleveland's mill. This was a great convenience to the people of the valley as before that all flour and other supplies had to be brought over the mountain from Calpella, often on pack horses or carried by the Indians.

A long hard journey had to be taken by these early settlers through the mountains to Eureka on horseback in order to file their claims at the Land office established there. This trip usually took about two weeks.

During the early settlement of the valley there were a large number of Indians here living at their various rancherias but these were generally peaceable and quiet and no very serious trouble ever occured between them and the white people. Later these Indians were removed to the reservation at Round valley with the exception of a few who remained to live on the ranches and work in exchange for food and clothes.

The first school was formed in the valley in 1860 and taught in a small log house with dirt floor on the ranch of Franklin Christopher now the home of J. J. Thornton, Mrs. Elizabeth Hopkins being the first teacher. Later a schoolhouse was built on the land now owned by Mrs. Rose Lea and this was called Potter Valley District, Mrs. A. O. Carpenter teaching here for two years. Shortly after the Union school was formed in Lower Potter and in 1866 the Oriental school was approved at Centerville. In 1876 the Pomo school was built, this was later abandoned but the three districts first named were maintained until they were consolidated into the Potter Valley Union School in 1919.

The first church was built at Pomo in 1872 by the Methodist Episcopal Church, South. Prior to that the valley was included in the Little Lake circuit and supplied with ministers from there; services being held in the school houses or in the grove. Camp meetings were often held and attended by all denominations.

The first general store was owned by Mr. Smith at Pomo; later Mr. Richmond Carner opened a store at Centerville.

On November 6, 1873 the Potter Valley Grange, Patrons of Husbandry, No. 115, was organized by Thomas Merry, John Mewhinney being elected the first master. Other charter members were Eli Jones, Mr. and Mrs. Samuel Mewhinney, Mrs. A. Smith, Thomas McCowen, George Burkhart, B. Pemberton, Mr. and Mrs. Richmond Carner, Sid McCreary, J. G. Busch, Thad Dashiell, Mr. and Mrs. Samuel McCulloch, J. R. Ross, Mr. and Mrs. Life Farmer, John Leonard, Chas. Rader, Mr. and Mrs. Henry Schlingerland, Mr. and Mrs. John Endicutt, Mrs. C. I. Nichols, George Nichols, Jas. Elliott, Mrs. Livinia Grover and Mrs. Sarah Spencer. Mr. Eli Jones being the only surviving member still retaining his membership at the present time, having been an active member in the organization for more than 50 years.

In 1874 the Grange hall was erected on land which had been donated by Richmond Carner for that purpose; all of the money and labor for building being given by the members of the Grange at that time. Many additions and improvements have been made at various times and this hall has been used for practically all public gatherings in the valley up to the present time.


ARGONAUT HOTEL

Fourth and Market SAN FRANCISCO

Society California Pioneers Owners

Rates $1.00 a day and up

Special Rates by the Week

FREE Auto Buses Meet All Trains



SWEET'S SANTA ROSA BUSINESS COLLEGE

Fall Term Opens Aug. 30th. Students may enter at any time

Send for Circulars. J. S. SWEET, A.M., President



to all points

ON MAIN LINE OF NORTHWESTERN PACIFIC RAILROAD

Low Round-Trip Fares

You can travel on Northwestern Pacific trains AT REDUCED SUMMER EXCURSION FARES to San Rafael, Petaluma, Santa Rosa, Healdsburg, Cloverdale, Willits, Eureka and intermediate points—as well as to San Francisco. Southbound trains leave at 4:25 and 11:15 a. m. and 3:22 p. m. Northbound trains leave at 12:58 a. m. and 12:05 p. m. To many stations by leaving on the early trains you will be able to spend several hours at your destination and return the same day if you desire.

ASK THE AGENT

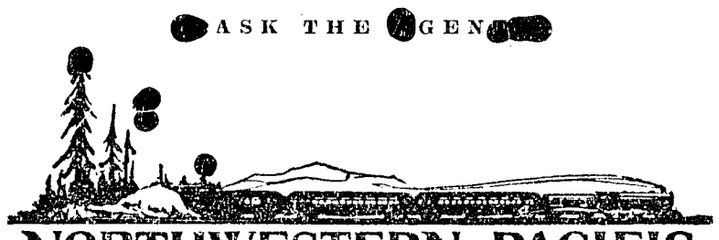

NORTHWESTERN PACIFIC


# REDWOOD VALLEY

REDWOOD VALLEY, June 29.—Miss Leverne Kistler returned Saturday from a visit with friends in the bay cities. Among those visited were the Breckenridges and Sweets.

The Rev. Elbert Holland preached at the clubhouse last Sunday night to a well filled house.

The Finnish colony are busy harvesting their second crop of alfalfa. They report a heavy yield. They have also been binding grain.

Mrs. Helen Wilkinson, who was operated on for appendicitis last week, is doing nicely. She is past the dangerous stage now and only has to regain her strength.

A baby daughter arrived Wednesday morning to gladden the home of Mr. and Mrs. F. A. Howland this week.

Mrs. Foye received word from Miss Pritchard at Union, Oregon. The only member of the party badly hurt was an aunt from Portland. All are getting along fine now.

Miss Juanita York returned the latter part of last week from San Francisco, where she has been teaching the past term. She will spend the summer vacation with her folks here.

Rev. A. A. Doak, wife and little daughter left the first of the week for Middlebourne, West Virginia, where they will spend two months. Their many Ukiah friends wish them a pleasant trip.

## CHRISTIAN SCIENCE SERVICES

Christian Science services are held at 204 South Oak Street every Sunday. Sunday school at 10 a. m. Lesson sermon at 11 a. m. Wednesday evening testimony meeting at 8:00 p. m. All are welcome.

Reading room at the same place open from 2 to 4 p. m. Tuesday, Thursday and Saturday.

The subject for next Sunday is: "God."


GOLDEN WEST HOTEL CLOSED

Try Stratford Hotel, 242 Powell St. Rates the same. W. E. Smith, Prop. 37-4t


# SCOUTING

## Redmen Troop 36 Instituted

More than one hundred parents, friends and members of Yokayo Tribe, I. O. R. M. and Pocahontas lodge witnessed the institution of of Redmen Troop 36 and the installation of Richard Andrews as scoutmaster.

Joseph Figone, chairman of the troop committee, presided. He presented Mr. C. A. Bernhard, district chairman, who gave a splendid talk on the Boy Scout organization and how it functions. Mr. Bernhard recommended that all parents read the Boy Scout handbook, in order to become better acquainted with its ideals and purpose.

Chairman Figone then called on Joseph I. Wilson as district commissioner to formally install the troop. Mr. Wilson took occasion to congratulate the parents and the Redmen for the wonderful cooperation they had given Scoutmaster Andrews and their troop committee. The fact that the entire sixteen boys were fully uniformed was a fine example of this active cooperation.

The reading of the declaration of the Boy Scout principles followed, and the scoutmaster and committee pledged themselves to observe them faithfully. The charter was presented and Redmen Troop 36 declared a part of the Boy Scout organization and Richard Andrews its scoutmaster.

The presentation of flags by Wm. Collier, sachem of Yokayo tribe of Redmen, with an impressive ceremony was worthy of the beautiful American and troop flags given by the Redmen to their troop. Scout Wakefield Taylor accepted them with appropriate words and the Star Spangled Banner was played by Scout Ronald Fulkerson of Ukiah troop 24. The formal meeting was brought to a close with the repeating of the scout oath.

Refreshments of ice cream and cake were served by the Pocahontas ladies, and the scouts were congratulated by admiring friends and parents.

Much credit is due Chairman Figone and Scoutmaster Andrews for their fine work with Redman troop 36 and Ukiah is proud of the fact that it now has three fine troops with seventy-five uniformed scouts after one year of intensive work.

# SANITARY METHODS IMPORTANT FACTOR IN LAUNDRY WORK

Modern ideas in connection with sanitation have made considerable demands on the laundry business in the past few years and have forced marked changes in methods of washing and handling laundry. In days not long past it was considered good enough to take the clothes back to the customer looking clean. No attention was paid to sterilization or to the preservation of the fabric. Anything went, just so the laundry "looked alright." Lye soaps and strong bleaches did the work of eliminating the dirt cheaply and with a minimum of expense and handling. But the customer paid dearly in the quick destruction of his clothing and the spread of disease and sickness on account of the washing of a heterogenous mass of garments from all people and places in the same wash water without regard to sterilization.

To the modern laundry the business of getting your garments clean means the elimination of every particle of dirt, every particle of soap and every particle of bleach by washing through at least half a dozen changes of clean, pure water. In addition the clothes are completely sterilized by maintaining a proper temperature and further by drying them to a fluffy, soft consistency in a revolving cylinder warmed by steam pipes.

Soap used in the modern laundry is of the purest, and its neutrality is further insured by the addition of a certain amount of pure, soft soda to the washing water. Bleach, when used, is eliminated to the last trace by repeated rinsing.

Machinery used in the laundry business has progressed during the past five years by reason of new inventions and the discovery of new methods to a point where equipment that was in use prior to that time is now practically obsolete.

In The Master Laundry, "the electrified laundry," Ukiah has all of the latest ideas and methods as outlined above exemplified, and a visit to the plant is an interesting and instructive experience.

## TOO LATE TO CLASSIFY

FOR SALE—100 feet of small picket fence in panels, cheap. Also splendid Stewart wood and coal range, excellent condition, fine baker. Mrs. K. P. Buchanan, 800 West Clay. Phone 343 W.

FOR EXCHANGE—I have a good 10-acre vineyard that I can trade for house and lot in Ukiah. Value $5,000. J. A. Waldteufel, Ukiah, California. 40-2t

LOST—Automobile trunk cover, lost Tuesday evening, June 29, in Ukiah, or between Ukiah and Blue Lakes. Scroll stitched initials S. L. T. on both ends. Finder please communicate with this office. 1p

FOR SALE—Beautiful home (modern) close in. Come in and let us tell you about it. Hopkins & Gibson. 40

FOR SALE—Cheap. Wicker baby buggy. Apply this office. 40-1c

For State Senator
FRED W. HANDY
Announces his candidacy for both the Republican and Democratic nomination at the primary election, Tuesday, August 31, 1926, and respectfully solicits the support of all.

## ELECTION PROCLAMATION

I, W. H. Prather, County Clerk and Registrar of Voters of the County of Mendocino, State of California do hereby certify that Frank C. Jordan, Secretary of State of the State of California has certified to me a list of the offices for which candidates are to be nominated at the Primary Election to be held on the thirty first day of August 1926, pursuant to Section 4 Subdivision 1 of the Direct Primary Law, together with the names of the Political parties qualified to participate in said election. I further certify that the following is that portion of said certificate which pertains to the County of Mendocino:

**State and District Offices**

Governor.
Lieutenant Governor.
Secretary of State.
Controller.
Treasurer.
Attorney General.
Surveyor General.
Member State Board of Equalization 3rd District.

**Congressional Offices**

United States Senator.
Representative in Congress 1st District.

**Legislative Offices**

State Senator 4th District.
Member of Assembly 6th District.

That the names of the political parties qualified to participate in such election for nomination of candidates for each of the above mentioned offices are as follows:

DEMOCRATIC REPUBLICAN
PROHIBITION SOCIALIST

Also that at said election candidates are to be nominated for the following offices:

**Judicial Offices**

Chief Justice of the Supreme Court (Full Term).
Chief Justice of the Supreme Court (Unexpired term, ending Jan. 3, 1927).
Two Associate Justices of the Supreme Court (Full Term).
Associate Justice of the Supreme Court (unexpired term, ending Jan. 3, 1927).
Associate Justice of the District Court of Appeal, Third Appellate District (Full Term).
Judge of the Superior Court.

**School Offices**

Superintendent of Public Instruction.

I further certify that the following is a list of the County and Township offices for which candidates are to be nominated at said Primary Election:

Assessor.
Auditor.
Clerk.
District Attorney.
Coroner and Public Administrator.
Recorder.
Sheriff.
Superintendent of Schools.
Surveyor.
Tax Collector.
Treasurer.
Supervisor 3rd District.
Supervisor 5th District.

**Township Offices**

Justices of the Peace and Constables of Anderson, Sanel, Ukiah, Potter Valley, Little Lake, Round Valley, Westport, Ten Mile River, Big River, Cuffeys Cove, Long Valley and Arena Townships.

I further certify that the following is the number of County Central Committeemen to be elected at said Primary Election by each political party in each Supervisoral District.

First District—Republican 2, Democratic 3, Prohibition 2.
Second District—Republican 6, Democratic 6, Prohibition 5.
Third District—Republican 5, Democratic 5, Prohibition 8.
Fourth District—Republican 6, Democratic 6, Prohibition 7.
Fifth District—Republican 3, Democratic 2 and Prohibition 2.

In witness whereof I have hereunto set my hand and seal this 28th day of June, 1926.
(Seal)

W. H. PRATHER,
County Clerk and ex-officio Registrar of Voters. 5-2-C

Ben Joseph of Salinas, and Miss Eleanor Joseph of San Francisco, will be guests in the P. H. Joseph home in this city over the week end.

# ANDERSON VALLEY

BOONVILLE, June 30.—J. T. Farrer's service station is ready for business. The Shell Oil Company's painting crew arrived here last week and dolled up the "layout" in a hurry.

Last Friday night the Boy Scouts gave an entertainment and supper at the high school. Many of the parents and the friends of the boys were in attendance. The program was well received. There was a drill by the scouts, a demonstration in carrying wounded and signaling from a pyramid; two piano solos by Miss Edith Mack, piano duo by Harry and Mrs. Reilly and a bass solo by Mr. Ingle. An excellent supper was served.

On June 25, a boy, Rob William, weighing nine and a half pounds, arrived at the home of Mr. and Mrs. John Slotte. Mother and son are getting along fine.

H. D. Hendricks is attending summer sessions at U. C. The many friends of the Hendricks will be pleased to hear that Mr. Hendricks is "stepping up" in the ranks of educators. He has accepted the principalship of schools at Maxwell, Colusa county, California. There will be seven teachers under his guidance, and he will be given "wide latitude" in the conduct of his office.

The Rebekahs met last Saturday evening and entertained the new district deputy from Willits.

Most everybody on the ranches is busy putting up a large hay crop.

Ed Singley has a big crew helping him stack his hay and grain.

## PROMINENT POULTRYMAN A VISITOR IN UKIAH

Enoch Crews, a prominent poultryman of Seabright, Calif., with whom doubtless a number of our readers have done business by mail, as he is an advertiser occasionally in the Dispatch, was here the first of the week looking over this section. This is his first visit this far north and he is very much attracted by Ukiah and the north-of-the-bay section.

**The Master Laundry phone is 98.**

Mrs. Louis Hofman was a week end visitor to San Francisco.


GOLDEN WEST HOTEL CLOSED

Try Stratford Hotel. 242 Powell St. Rates the same. W. E. Smith, Prop. 37-4t



Phone 607

McKesson's Groceteria

I will have a large assortment of Fresh Fruits Vegetables and Cold Sliced Meats for your holiday lunches



Celebrate with Ukiah July 3rd, 4th and 5th

See Buster Brown at The State Theater July 3. This store will present every boy and girl attending with a nice souvenir.

Happy Feet for all the Family

LET'S DO IT UP BROWN

HORNBROOK'S Brownbilt Shoe Store UKIAH

# WANT ADS

1c a word 1 time; 2c, 3 times; 3c, 6 times. Min. of 25 words
No Charge Account for Less than 50c.
Copy for ads should be in Wednesday to insure Classification

## NEW THIS WEEK

FOR SALE—Good mule—work, saddle or pack, wt. 850. S. Holliday, upper end Redwood valley. 40-3tp

STRAYED OR STOLEN—About 50 head of ewes and lambs from the old Jamison place in Potter valley. A reward of $50 will be paid for information leading to whereabouts of same. E. S. Williams, Ukiah, telephone 384-W.

FOR RENT—Five-room furnished house. Inquire of E. S. Williams or phone 384-W. 40-tfc

WANTED—Neat woman for chamber work. Apply Mrs. Howell, Duncan Springs. 40-1t

## FOR SALE

FOR SALE—Meat slicer. Myers' Liberty Cafe. 39-4tc

FOR SALE—A nice lot of crab apples and yellow egg plums. Leave orders with J. A. Waldteufel, State and Perkins streets, Ukiah. 39-3c

FOR SALE—40 White Leghorn hens, good layers, $1.00 each. All or part. N. D. Joyce, Potter Valley. 38-2t

MENDOCINO co., 230 a., part farming, sheep and hogs, balance choice redwood and tanbrak, located on auto road, river runs through property, good hunting and fishing. For price see J. L. Johnson, 146 McAllister st., S. F. 38

FOR SALE—About 18 acres in city limits, part in vineyard. A fine location for a home. The price is reasonable and terms good. Apply at 1218 W. Standley Street, Ukiah. 38-3tp

FOR SALE—White Leghorn fryers. Healthy milk fed stock. Apply at 1218 W. Standley St., Ukiah. 38-3tp

FOR SALE—15 acres, 5 acres Bartlett pears, balance timber. F. A. Howland, Redwood Valley. 37-3

FOR SALE—About 50 head of aged ewes. M. C. Briggs, Potter Valley. 37-3tc

FOR SALE—Jersey cow, $60. Enquire of J. Manley Sanford, R. F. D., Ukiah. Phone 3F3. 37-tfc

FOR RENT—5-room house, barn, woodshed, one acre of ground, with fruit. Apply W. E. Crawford, 230 Ford St. 37-3tp

FOR SALE—5-room house in Ukiah, large barn and woodshed, one acre of land, some fruit. Price $2000. Write Owner, Mrs. Maggie Payne, Lakeport, Box 3. 37-6tp

VISIT our new store before buying elsewhere and save money on new and second hand furniture, plumbing supplies such as bath tubs, wash bowls, patent toilets, etc; new and second hand pipe, corrugated iron, all kinds of machinery, motors, pumps and stoves. We buy and sell. Joe Cohen, 207 S. Main street, Ukiah. 19-tfc

FOR SALE
One-ton Red Speed Wagon, almost new. Come in and get price.
1924 Dodge touring, all good rubber, new car guarantee. $700.
1922 Jewett touring.....$400
1925 Sport Durant touring....$350
M. BANKER, UKIAH 26

## FOR RENT

FOR RENT—Furnished apartments at Fort Bragg, 1, 3 or 4 rooms, for housekeeping by week or month. For further information write Mrs. Dana Gray, Fort Bragg, Cal. 37-2t

FOR RENT—Knights of Pythias hall, Boring Bldg., Ukiah, for lodge or club meetings, etc. Apply to C. H. Duncan, First National Bank, or C. H. Crawford, at Crawford's durg store. 28-tfc

## WANTED

WANTED—A young woman to assist in kitchen and dining room. Camp Inis dining room. 39-2tp

WANTED—Housework by hour. Phone 140-W and inquire for Mrs. Stebbins. 37-tfp

CASH paid for chickens and eggs. Liberty Cafe, Ukiah, Cal. 10-tfc

MIKE WANTS — Beef or sheep hides, wet or dry; rags, iron, brass, copper, old batteries, old tires and inner tubes, etc. Will call any part of Lake county. Joe Cohen, Box 173, Ukiah, California. 3-tfc

WANTED—Furnished house of nve rooms. Apply at this office. 39-3tp

I CAN USE about 50 angora goats. Would like to hear from some one who will deliver them at a low figure. J. A. Waldteufel, Ukiah, Cal. 38-3tc

## LOST

LOST—A brass U. S. N. padlock from my spare tire rack somewhere on the streets of Ukiah. Finder please return to this office. 50c reward. XXX

THE
**Corsel-Less Corset**
A New Creation
Nothing Like It
Just what every woman has been wishing for all her life and meets the needs of all. Is adapted to the slender type and perfectly corsets even the stoutest figures. You should see this Wonder Corset.
For a Demonstration See
MRS. W. C. GRANT
826 E. Perkins St., Phone 220-M
At home Saturdays and Wednesdays or will call by appointment.
9-26t

## Facts About the Telephone

There are over a million telephones in Canada.

Iowa averaged 24,500 long distance calls each day during 1925.

In 1925 Belgium had only 18 telephones for every thousand people, while the United States had 142.

In proportion to population, Seattle has over eight times as many telephones as Genoa, Italy, where Christopher Columbus was born.

Twenty thousand tons of steel were used in the construction of a new telephone building just completed in New York City. The building has five floors below the street level and thirty-one floors above ground.

### WANTS JUST RATES

The Western Pacific Railroad Company has filed a complaint with the Railroad Commission against Northwestern Pacific Railroad Company asking the Commission to issue its order requiring defendant carrier to establish a through route and just, reasonable and nondiscriminatory joint rates for the transportation of lumber from points of origin on the line of the Western Pacific Railroad Company within the state of California to points of destination on line of Northwestern Pacific Railroad Company, and to establish an equitable division of such joint rates and charges.

### LIBERTY BANK

A dividend of 4% per annum has been declared on savings deposits, for the six months period ending June 30, 1926, said dividend being payable on or after July 1, 1926. Dividends not called for will be added to the account and will earn interest from July 1, 1926.

SAVINGS DEPOSITS MADE TO AND INCLUDING JULY 10, WILL EARN INTEREST FROM JULY 1.
40-2t R. E. Miller, President.

### TELEPHONE SYSTEM HERE 29 YEARS

Last Monday the telephone company celebrated its birthday in Ukiah. It was just 29 years ago that the equipment was installed here and Ukiah became a part of the nation-wide system.

It would be a difficult matter to transact business today without the telephone.

### NEW SEATS BEING PLACED IN THEATRE

The new seats for the State theatre have been placed in position the past week and the improvement is very gratifying to the patrons of the State. The seats are substantial and comfortable, and Bill Roberts and George Mann deserve credit.

Miss Bernice Tracy is home from college for the summer. She enjoyed a short visit with relatives in Petaluma before coming to Ukiah.

Dr. Donald R. Smith accompanied by his daughter, Mary, has gone to San Francisco. They will return the end of the week.

**H. O. CLELAND, M. D.**
PHYSICIAN and SURGEON
Office 203 West Standley St.
Phones: Office 58-M Res. 58-J
Ukiah- Calif. 32-52tp

**L. K. VAN ALLEN M. D.**
PHYSICIAN and SURGEON
X-Ray Electrotherapeutics
Phone 53
Cor. Smith and Oak Sts.
Ukiah 21-26tp Calif.

**DR. R. A. MILNE**
DENTIST
Hours 9-12; 1-5 Telepohne 249
Rooms 6-7, Hofman Bldg.
Ukiah, 25-26tp Calif.

**Plastering and Cement Work**
By Contract or by Day
C. K. HOLLAND,
605 W. Clay St., Ukiah, Calif.
References if Required. 26-26tc

## QUARTER MILLION FRY TO STOCK RUSSIAN RIVER

**Big Shipment of German Brown Trout to Be Planted**

SANTA ROSA, June 12.—Two hundred and fifty thousand German brown trout, the first consignment of fry in the Sonoma County Sportsmen's Club program for re-stocking the Russan river and making it an anglers' paradise, will be placed in the Healdsburg power plant spillway in Alexander valley next Tuesday, according to a telegram received yesterday by Captain T. V. Butts from the state fish and game commission hatchery at Sisson. They will be kept in the spillway pond until high water next fall, when, as trout five to nine inches long, they will be released in the river.

**Will Seine River**

During the rearing period, required by the game commission so that the trout may be large enough to care for themselves before they are placed in the river, where otherwise they would fall victims to ravenous non-game fish, the fry must be fed daily by the sportsmen. A diet of ground liver is recommended by fish culture experts, but sportsmen are planning on asking the commission for permits to seine the river for suckers and "hard mouth," undesirable non-game fish that infest the river, and grinding up the "fish varmints" to feed the trout.

Thus two birds would fall to the one stone: the undesirable fish being cleaned out of the river to give strength and size to the gamey brown trout.

**Car Due Tuesday**

The game commission's fish car is to arrive at Healdsburg at 6:05 p. m. Tuesday and will be met at the station by a sufficient number of automobile trucks to carry the trout fry, contained in 125 special fish cans. It is estimated that each truck can take about 20 cans of trout, and the Rose and Stevenson store at Healdsburg reports that they have more than enough volunteers already to handle the consignment.

Fred Stevenson will be pond supervisor at Healdbsurg, charged with the responsibility for feeding the trout and protecting them from the depredations of poachers.

**To Plant 750,000**

The Healdsburg allotment is the first of several to be received for the Russian river, the planting plans calling for a total of 750,000 brown trout this summer, followed by other re-stocking work in coming years. Other plantings will be made in ponds at Green valley, Monte Rio, Mirabel Park and Cloverdale, while the Russian river in Mendocino county will also receive its share of game fish.

## FOR GOD AND HOME AND EVERY LAND

(By Mrs. R. S. RYDER)

The thirty-second annual convention of Bi-County Mendocino and Lake Women's Christian Temperance Union was held in the Baptist church of Ukiah on Thursday and Friday, June 3 and 4, 1926.

The convention was called to order by the president, Miss Lulu E. Turner, of Fort Bragg. Thursday afternoon, at 2 o'clock, the state president, Mrs. Addie G. Estes, gave a resume of the Grass Valley celebration commemorating the first W. C. T. U. in California. It was very interesting.

Thursday evening a dinner was served by the Ladies' Aid of the Christian church. The program followed immediately after the dinner.

The high school glee club rendered two very pleasing numbers.

Mrs. Millicent McCorkle gave an address, "Our Place Among the Nations."

Quartette, "It Was Spoken for the Master," a request number, by Mesdames Richey and Messrs. Mitchell.

Mrs. Addie G. Estes' address on "Our Encouragements" was full of news on prohibition.

On Friday morning the usual routine of business was conducted. Election of officers. At noon a luncheon was served in the Baptist church which was enjoyed by all. In the afternoon the reports of various committees and installation of officers.

The convention closed with W. C. T. U. benediction.

The following officers were chosen for the Bi-County Mendocino and Lake W. C. T. U., 1926-27: President, Miss Lulu E. Turner, Fort Bragg; vice-president at large, Mrs. Letta Forbes, Lakeport; corresponding secretary, Mrs. Grace Cannarr, Fort Bragg; recording secretary, Mrs. Alberta A. Williams, Ukiah; treasurer, Mrs. Elizabeth Stevens, Fort Bragg; auditor, Mrs. Harriet Corbett, Willits; Y. P. B. superintendent, Mrs. Clara Grant, Ukiah.

The superintendents of the other departments follow: Flower Mission, Mrs. Valma Eversole; Americanization, Mrs. Clara Grant, Ukiah; Publicity, Mrs. Sarah F. Ryder, Ukiah; Social Morality, Miss Elizabeth Luce, Ukiah; Medal Contest, Mrs. Emma Prather Long, Willits; Union Signal, Mrs. E. H. Rowland, Ukiah; Child Welfare, Mrs. Mary Dodge, Mendocino; S. T. Instruction, Mrs. Eva Gill Clark, Mendocino; Sunday Schools, Mrs. Sallie Cummings, Fort Bragg; Evangelistic, Mrs. Florence Weller, Fort Bragg; Medical Temperance, Mrs. Wright, Lakeport; Christian Citizenship, Mrs. L. G. Curry, Lakeport; Red Letter Days, Mrs. Hilton, Lakeport; Loyal Temperance Legion, Mrs. Boris, Lakeport; Soldiers and Sailors, Mrs. Hughes, Kelseyville; Economics of Prohibition, Mrs. Emma Hummel, Kelseyville.—Printed by request.

**A Good Hotel**

**in San Francisco**
MENDOCINO COUNTY HEADQUARTERS
Excellent service and central location make this hotel an ideal place to stay while in San Francisco.
**HOTEL CLARK**
EDDY and TAYLOR
RATES
Single from $1.50 up
Double from $2.00 up

# MENDOCINO CO. COAST SURVEY NOW UNDER WAY

**U. S. Will Map Big Area for Benefit of Lumber Shippers of this County**

SAN FRANCISCO, June 12.—Lumber shipping along the Mendocino coast is to be promoted by the Coast and Geodetic Survey. At the request of mariners and lumber shippers the government will survey the roadstead off Greenwood, ten miles north of Point Arena, and Rockport, fifteen miles north of Fort Bragg. Close wire drag development will be carried on so that masters of vessels can run their ships close in shore and know where to anchor safe from rocks and shoals. Lumber is loaded on ships at these places, where no harbors exist, by taking it aboard on a trolley extended from the shore to the vessel's mast.

The survey, to be commenced Monday by Lieutenant C. K. Green under the direction of Captain Paul Whitney, will be used to make large scale maps which will be attached to the regular charts of the Coast and Geodetic Survey. The survey will require six weeks.

Lumbermen and shipping interests will assist the government in the work of supplying men and small boats.

Grand Hotel
TAYLOR at MARKET
IN THE HEART OF
San Francisco
Now Under the Management of
L. CHAPIN
Double Rooms with Private Bath
Single $2.00 Double $2.50
Suites Two Double Rooms with Bath Between $4.00 and $4.50
"Meet us at The Grand"
Right down town. Convenient to everything. CLEANLY RUN. THE IDEAL HOTEL FOR YOU.

### TRAVEL SHOWS INCREASE OVER REDWOOD HIGHWAY

REQUA, June 25.—That travel is increasing over the Redwood highway is indicated in the report for May filed by Frank Bosch of the Requa ferry across the Klamath river on the Redwood highway here.

The report shows that 244 automobiles were ferried across on Monday, May 17, the largest number ever handled in a 24-hour period. The average for the month was 78 plus cars per day.

Word has just been received that 1.3 miles through the town of Cloverdale on the Redwood highway is to be paved by the California Highway Commission.

According to the Oregon Highway Commission, contract has just been let for the surfacing of 6.9 miles of Redwood highway between George ranch and Deer Creek Bridge.

### KUPPINGER APPLICATIONS BEFORE RAILROAD COM.

Charles Kuppinger has filed a complaint with the Railroad Commission against J. R. Martin alleging that defendant has abandoned a portion of his auto truck route between Lakeport and Upper Lake and Ukiah, and asking the Commission to revoke his certificate because of such violations of its provisions.

Kuppinger has also applied to the Railroad Commission for a certificate to operate auto truck service between Lakeport and Ukiah via Scotts valley, and between Lakeport and Upper Lake, in conjunction with his existing operation between Lakeport and Hopland and intermediate points, and Upper Lake and Ukiah.

The number of telephones per hundred inhabitants in Michigan is about twice as great as in Sweden.

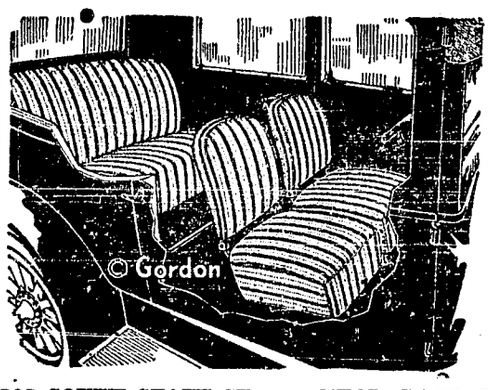

**AUTO TOPS**
SEAT COVERS
CLOSED CAR CURTAINS
Plate Glass for Windshields and Doors
**Ukiah Auto Top Shop**
302 SOUTH STATE ST. NEAR POST OFFICE PHONE 331-J

**Profits Profits Profits**
Proper management and proper feeding are two important factors in the poultry industry.
**Gemco Prepared Poultry Products**
solve the feeding problem—Every sack has a REAL FOOD VALUE—Feed your hens DAILY—
"GEMCO SCRATCH FOOD"
"GEMCO EGG FOOD"
and be assured of EGG PRODUCTION in the fall and winter.
Golden Eagle Milling Co.
PETALUMA, CALIFORNIA

**Why Get Sunburned?**
Swim With Pleasure
Use
**SUNEX**
**MORRIS DRUG CO.**
Ukiah, Calif.

United States Tires are Good Tires
**A Word to the Wise—**
You can now buy USCO Balloons, High-Pressure Cords and Fabrics—trade marked and warranted by the United States Rubber Company—at a price which will make non-trade-marked, unwarranted tires a dead issue with you. Even lower than mail order tires.
**USCO**
has always been a wonderful value and today USCO Tires, built by the owners of the world's largest rubber plantation, are a better value than ever.
Let us tell you more about them.
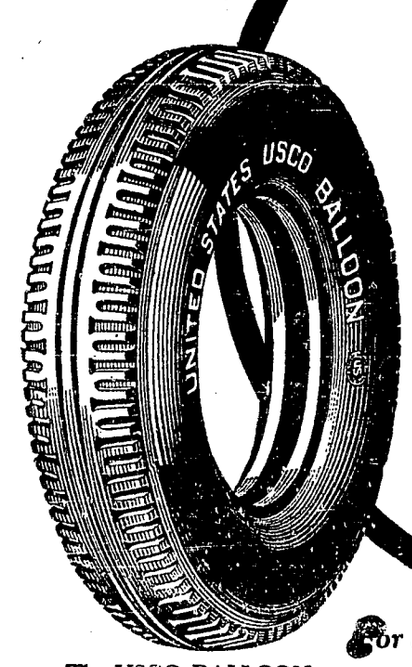

The USCO BALLOON
A handsome, sturdy balloon tire at a low price. Flat, high-shouldered tread. Strong, flexible cord construction giving full balloon cushioning and long service. Carries the name, trade mark and full warranty of the United States Rubber Company.
For Sale By
[illegible] Garage, Ukiah
Corner Garage, Hopland
Ukiah Auto Supply Co.
C. C. Starke
Kirkpatrick Bros., Lakeport
R. O. Foster, Talmage

### NOTICE OF EXECUTORS' SALE OF REAL PROPERTY AT PRIVATE SALE

In the Superior Court of the State of California, in and for the County of Mendocino.

In the Matter of the Estate of BARNEY H. MILLER, also known as and sometimes called B. H. MILLED, Deceased.

It being for the best interest of the estate of Barney H. Miller, also known as and sometimes called B. H. Miller, deceased and necessary in order to pay the claims against and debts of said estate, the undersigned, G. E. Redwine, executor of the last will and testament of Barney H. Miller, also known as and sometimes called B. H. Miller, deceased, will sell, at private sale, to the highest and best bidder, for cash lawful money of the United States of America, and subject to the confirmation of the Superior Court of the State of California, in and for the County of Mendocino, and upon the terms and conditions hereinafter stated, on, and after the 15th day of July, 1926, at his office, Savings Bank Building in the Town of Ukiah City, County of Mendocino, State of California, all the right, title, estate and interest of Barney H. Miller, also known as and sometimes called B. H. Miller, deceased, at the time of his death, and all the right, title, estate, and interest that the estate of said deceased has by operation of law, or otherwise, acquired other than, or in addition to that of said Barney H. Miller, also known as and sometimes called B. H. Miller, deceased, at the time of his death, in and to those certain lots, pieces, or parcels of land, situate, lying and being in the Town of Ukiah City, County of Mendocino, State of California, bounded and described as follows, to-wit:

Beginning at a point 283 feet Westerly from the Southwest corner of the lot known as the Betz lot, on the Northerly line of Standley street, and running thence Northerly 386 feet to Gibson Creek; thence Westerly up said Gibson Creek 339 feet to a fence; thence Southerly and along said fence 376 feet to the Northerly line of Standley street; and thence Easterly and along the Northerly line of said Standley street 386 feet, more, or less to the point of beginning.

Together with all and singular the tenements, hereditaments and appurtenances thereunto belonging, or in any wise appertaining.

The terms and conditions of sale are cash in lawful money of the United States of America upon the confirmation of sale by the above entitled court.

Abstract, search of title, or title insurance at the expense of the purchaser.

Bids, or offers must be in writing and may be filed with the clerk of the Superior Court of the State of California, in and for the County of Mendocino, or may be mailed, or delivered to the executor at his office, Savings Bank Building, in the Town of Ukiah City, County of Mendocino, State of California, at any time after the first publication of this notice.

Dated this 11th day of June, 1926.

G. E. REDWINE,
Executor of the last will and testament of Barney H. Miller, also known as and sometimes called B. H. Miller, Deceased. 37-4t

### NOTICE OF SALE

In the Superior Court of the State of California, in and for the County of Mendocino.

In the matter of the estate of CHARLES B. CAVANAUGH, deceased.

Notice is hereby given that the undersigned, the administrator of the above entitled estate will sell at public auction, to the highest bidder, for cash, lawful money of the United States, and subject to confirmation by the said Superior Court, on Monday, the 12th day of July, A. D., 1926, at 9 o'clock A. M., at the east door of the Court House in Ukiah, Mendocino County, State of California, all of the right, title, interest, and estate of the said Charles B. Cavanaugh, at the time of his death and all the right, title and interest that the estate has by operation of law or otherwise acquired other than or in addition to that of the said Charles B. Cavanaugh at the time of his death, in and to all those certain lots, pieces or parcels of land, situate, lying and being in the Town of Willits, Mendocino County, State of California and bounded and described as follows, to-wit:

Lots one, two and three in Block No. 12 of Dougherty's Addition to Town of Willits as per the official plat thereof, now on file in the office of the County Recorder of Mendocino County at Ukiah, California.

Terms and conditions of sale: Cash lawful money of the United States, ten per cent of the purchase money to be paid at the time of sale, balance on confirmation of sale by said Superior Court. Deed at expense of purchaser.

O. B. CAVANAUGH,
Administrator of said estate.
FRANK W. TAFT, Attorney for administrator. 38-5tc

### NOTICE TO CREDITORS

In the Superior Court of the State of California, in and for the County of Mendocino.

In the Matter of the Estate of ANTONIO MURCHIO, Deceased.

NOTICE IS HEREBY GIVEN by the undersigned, the executrix of the last will and testament of Antonio Murchio, Deceased, to the creditors of and all persons having claims against said decedent to file them with the necessary vouchers within four months after the first publication of this notice, in the office of the Clerk of the above named Court, or to exhibit them with the necessary vouchers within four months after the first publication of this notice to said executrix at the office of W. D. L. Held her attorney, at Room 14, Marks Building, Ukiah City, Mendocino County, California, which said last named place the undersigned executrix selects as the place of business in all matters appertaining to or connected with the said estate of Antonio Murchio, Deceased.

First publication in Ukiah Dispatch-Democrat, June 4th., 1926.

SARAH MURCHIO,
As executrix of the last will and testament of Antonio Murchio, Deceased.
W. D. L. HELD,
Attorney for Executrix. 36-5t

### NOTICE TO CREDITORS

In the Superior Court of the State of California, in and for the County of Mendocino.

In the Matter of the Estate of BARNEY H. MILLER, also known as and sometimes called B. H. MILLER, Deceased.

NOTICE IS HEREBY GIVEN by the undersigned, the executor of the last will and testament of Barney H. Miller, also known as and called B. H. Miller, Deceased, to the creditors of and all persons having claims against said decedent to file them with the necessary vouchers within 4 months after the first publication of this notice, in the office of the Clerk of the above named Court, or to exhibit them with the necessary vouchers within 4 months after the first publication of this notice to said executor at his office, Savings Bank Building, in the Town of Ukiah City, Mendocino County, California, which said last named place the undersigned executor selects as the place of business in all matters appertaining to or connected with the said estate of Barney H. Miller, also known as and called B. H. Miller, Deceased.

First publication in Ukiah Dispatch-Democrat, June 4, 1926.

G. E. REDWINE,
As Executor of the last will and testament of Barney H. Miller, also known as and called B. H. Miller, Deceased. 36-5t

### NOTICE TO CREDITORS

In the Superior Court of the State of California, in and for the County of Mendocino.

In the Matter of the Estate of CHARLES LEDFORD, Deceased.

NOTICE IS HEREBY GIVEN by the undersigned, the Administrators of the Estate of Charles Ledford, Deceased, to the creditors of and all persons having claims against said decedent to file them with the necessary vouchers within ten months after the first publication of this notice, in the office of the Clerk of the above named Court or to exhibit them with the necessary vouchers within ten months after the first publication of this notice to said administrators at the residence of Charles Evan Ledford, at Yorkville, Mendocino County, California, which said last named place the undersigned administrators select as the place of business in all matters appertaining to or connected with the said estate of Charles Ledford, Deceased.

First publication in Ukiah Dispatch-Democrat, June 18, 1926.

FRANK M. LEDFORD and
CHARLES EVAN LEDFORD,
As Administrators of said Estate.
BARRETT & McCONNELL,
Santa Rosa, Calif.,
Attorneys for said Administrators. 38-5t

### NOTICE TO CREDITORS

In the Superior Court of the State of California, in and for the County of Mendocino.

No. 4372

In the Matter of the Estate of JAMES FRANCIS Mc. NAMEE, also known as JAMES F. Mc. NAMEE, Deceased.

NOTICE IS HEREBY GIVEN by the undersigned, the executrix of the last will and testament of James Francis Mc. Namee, also known as James F. Mc. Namee, Deceased, to the creditors of and all persons having claims against said decedent to file them with the necessary vouchers within ten months after the first publication of this notice, in the office of the Clerk of the above named Court, or to exhibit them with the necessary vouchers within ten months after the first publication of this notice to said executrix at her residence at Fish Rock, Gualala post office, Mendocino County, California, which said last named place the undersigned executrix selects as the place of business in all matters appertaining to or connected with the estate of James Francis Mc. Namee, also known as James F. Mc. Namee, Deceased.

First publication June 25, 1926.

MARTHA T. Mc. NAMEE,
As executrix of the last will and testament of James Francis Mc. Namee, also known as James F. Mc. Namee, Deceased. 39-5t
J. W. KINGREN,
Attorney for Executrix.

In the Superior Court of the State of California, in and for the County of Mendocino.

In the Matter of the Estate of EMMA BARTLETT, also sometimes known as EMMA C. BARTLETT, Deceased.

Notice is Hereby Given by the undersigned Executor of the Estate of Emma Bartlett, also sometimes known as Emma C. Bartlett, Deceased, that he will, on or after Saturday, the 10th day of July, 1926, sell, at private sale, to the highest and best bidder for cash, lawful money of the United States, and subject to confirmation by the above entitled Court, all the right, title, interest and estate of the said deceased at the time of her death, and all the right, title and interest that the said estate has by operation of law, or otherwise, acquired other than or in addition to that of said deceased at the time of her death, of, in and to all that certain tract or parcel of land and real property situated in the Town of Ukiah City, Mendocino County, California, and more particularly described as follows, to-wit:

That certain lot with the improvements thereon situated on the west side of State Street between Scott Street and Orr Creek in the said Town of Ukiah City, and bounded on the North by land of R. E. Dimmick, on the East by State Street, on the South by lands of Mrs. Alpha Lane and C. P. Smith, and on the West by lands of C. P. Smith and Elder, said lot having a frontage on State Street of 76 feet and running East and West a distance of 180 feet, more or less.

All bids must be in writing and will be received by the undersigned Executor at his office in the Preston Building, at Ukiah, California, at any time after the first publication of this notice and before the sale of said property.

Bids must be accompanied by a check for ten per cent of amount bid, balance of purchase price to be paid upon confirmation of sale by the Court.

Dated June 21st., 1926.

J. R. THOMAS,
39 Executor.

### NOTICE TO CREDITORS

In the Superior Court of the State of California, in and for the County of Mendocino.

In the Matter of the Estate of EMMA G. SMITH, Deceased.

NOTICE IS HEREBY GIVEN by the undersigned, the Administratrix of the Estate of Emma G. Smith, Deceased, to the creditors of and all persons having claims against said decedent to file them with the necessary vouchers within four months after the first publication of this notice, in the office of the Clerk of the above named Court, or to exhibit them with the necessary vouchers within four months after the first publication of this notice to said administratrix at the offices of Thomas, Thomas & McCowen, her attorneys, in the Preston Building in Ukiah, Mendocino county, California, which said last named place the undersigned administratrix selects as the place of business in all matters appertaining to or connected with the said estate of said Emma G. Smith, Deceased.

MAYME I. TAYLOR,
As Administratrix of said Estate.
THOMAS & THOMAS & McCOWEN,
Attorneys for said Administratrix.
First publication in Ukiah-Dispatch-Democrat, June 18th., 1926.
38-5t

### NOTICE TO BIDDERS

Notice is hereby given that sealed bids will be received by the Board of Supervisors of the County of Mendocino, State of California, at its office in the Court House, Ukiah, California, until 10 o'clock A. M. on the 12th day of July, 1926, for the construction and change of a portion of the county road in the Fifth Supervisorial Road District, County of Mendocino, State of California, beginning at Engineer's Station 93 00 to Engineer's Station 115 00 beginning 2200 feet, said work to be done at a point generally known as "Cavanaugh's Grade" and being about three (3) miles north of Elk Postoffice in said County of Mendocino, State of California.

The following is an estimate of the quantity of work to be done and materials to be furnished: Quantities are to be considered as approximate only and are to be used for a basis on which contractors are to submit bids. The Board of Supervisors of said County of Mendocino, State of California, may increase them or decrease them, as may be deemed necessary or expedient by the Engineer in charge of the work.

ITEM I. 10,000 cu. yds. unclassified excavation including all clearing at $.....per cu. yd.
TOTAL.....

ITEM II. 4,000 cu. yds. borrow in place at $..... per cu. yd.
TOTAL.....

ITEM III. 1,000 cu. yds. overhaul over 500 ft. at $.....per cu. yd.
TOTAL.....

All bidders are required to accompany their bids with a certified check for 10% of the amount of their bid, said check to be returned to the unsuccessful bidders and to the successful bidder upon his signing a contract and executing and delivering a bond with good and sufficient sureties for the faithful performance of the work to be done, in detail to the plans and specifications on file in the office of the Board of Supervisors of the County of Mendocino, State of California, and for the payment for work, materials, men and labor, said bond to be conditioned also that the bidder will keep fully insured all employees in accordance with the laws of the State of California.

Specific reference is hereby made to the plans and specifications on file herein, and said plans and specifications are hereby made a part of this notice by reference.

The Board of Supervisors of said County of Mendocino, State of California, hereby and herein reserve the right to reject any or all bids.

W. H. PRATHER,
County Clerk and Ex-Officio Clerk of the said Board of Supervisors.
(Seal)
By M. A. CARPENTER,
Deputy Clerk.
First publication this 25th day of June, 1926. 39-3t

Paul Lamperti, who left several weeks ago for Washington, writes his parents here that he is well and doing splendidly in his new position in Washington. He expects to remain there for several months longer before returning to his home in this city.


coming to San Francisco

If you know this city our location speaks for itself
"Famous for Comfort"
HOTEL FIELDING
GEARY at MASON
SAN FRANCISCO


# SUPERIOR COURT NOTES

Estate of John Granskog, deceased—Sale of personal property to John Mann for $180 confirmed.

In the matter of Domenica Albonico—Defendant adjudged insane and committed to state hospital. Her husband, John Albonico, ordered to pay $20 per month for her support.

Estate of August Leppa, deceased—C. M. Mannon appointed sole appraiser.

Gussie Gordon vs. C. E. Gordon—Final decree of divorce amended, striking therefrom all provisions for payments by the defendant for the support of the minor child, who has now become self supporting.

Estate of Susie Ann Bowlin, deceased—Decree of due and legal notice to creditors.

Estate of Antone Murchio, deceased—Decree no inheritance tax is due.

Estate of Ellen Gibson, deceased—Ordered that county treasurer pay Wilbourn W. Gibson the sum of $68.19, deposited to his credit.

Estate of Andrew Kuharich, deceased—Final discharge of administrator.

Estate of Olin M. Boyle, deceased—Same order.

Estate of Asa C. Tracy and Ellen Tracy—Decree no inheritance tax is due.

Estate of Patrick Mulvaney, deceased—Final discharge of administrator.

Estate of John Linn, deceased—Decree no inheritance tax is due. Decree of due and legal notice to creditors.

Estate of Emma Bartlett, deceased—C. M. Mannon appointed sole appraiser.

Estate of I. P. Butler, deceased—Decree of due and legal notice to creditors.

Estate of Benedetti Giannini, deceased—Same order.

In re Warren Trust Deed—Resignation of Keith Eversole accepted and Robert Warren appointed trustee.

County of Mendocino vs. Jules Costes, et al—Defendant's objections to plaintiff's exhibits 3, 4, 5, 6, 7 and 8 overruled and exhibits admitted. Defendant's motion for non-suit denied. Proposed amendments allowed. Proposed road declared to be a necessity by the court and the following items of damage and value determined: Value of lands and vineyard $247; one-half of Cassabone fence $54.75; gate $12; bridge $50; labor and improvements on road $25; 75 rods rabbit proof fence $146; 287 grape vines to be removed $430.50; cost of removing same $28.70; damage to grapes by dust, first row $41.70, second row $20.85. Total $1050.50. Plaintiff directed to prepare judgment.

Estate of Charles Guidi, deceased—Decima Guidi appointed administratrix. Bond $400.

Estate of Almar N. Reed, deceased—Will admitted to probate and Margaret Elliott appointed executrix without bond.

Estate of W. H. Miller, deceased—Will admitted to probate. Anne Miller appointed executrix without bond. J. W. Kingren appointed sole appraiser. Family allowance granted to widow of $150 per month to date from death of decedent to the filing of inventory.

Estate of Alfred Payne, deceased—Decree no inheritance tax is due. Entire estate set aside to widow.

Estate of B. F. Watson, deceased—Entire estate set aside to widow.

Estate of T. J. Weldon, deceased—Sale of real property to J. D. Grove for $175 confirmed as prayed for.

Hotaling Estate Co. vs. Town of Lakeport—Case transferred to Lake county for trial.

Effie Hughes vs. Finnish Colony et al—Trial set for November 16.

Coast National Bank vs. Wilson E. McFaul et al, No. 10,455—Demurrer to first amended complaint withdrawn. Twenty days to answer.

Coast National Bank vs. Wilson E. McFaul et al, No. 10,455—Same procedure as above.

Ina Retkin vs. Paul Retkin—Dismissed.

J. D. Grove vs. Certified Seed Farms Co.—Demurrer withdrawn and 10 days to answer.

Mildred Smith vs. Porter Smith—Weekly payments reduced to $15. Defendant ordered to pay $25 attorney fee by June 26. Balance of matter continued.

H. W. Cook vs. Edward Morris—Motion to amend answer to cross-complaint argued and sumbitted.

Velma Ramsey vs. F. W. Johnson—Trial set for November 15.

Yonce vs. Mottalini—Set for September 20.

Clinton Peterson vs. Mina Peterson—By stipulation Clinton Peterson allowed to have children from July 1 to July 27. Payment for care of children remitted during that time.

In the matter of Mrs. Julia Grandi—Defendant adjudged insane and committed to Mendocino state hospital. Ordered that Wm. H. Grandi pay $20 per month for support of said insane person.

In the juvenile court in the matter of Raymond Culver, a minor—Minor committed to state reformatory at Ione until he is 21 years of age.

People vs. Harry Bocchio—Plaintiff's exhibit 16 allowed withdrawn on substitution of a copy thereof.

Guardianship of Abe Triplett, incompetent—Objections to appointment of guardian filed. Matter continued to July 30.

Estate of John Koski, deceased—Decree of due and legal notice to creditors. Decree vesting property in surviving spouse.

Estate of John Palmer, deceased—Lizzie Palmer appointed administratrix. Bond $250.

Estate of Carl Adams, deceased—Final account allowed, approved and settled and distribution ordered.

Charles Hopkins was in town from Potter valley on a short business visit last Saturday.

# POLITICAL ANNOUNCEMENTS

**For Justice of the Peace**
**Ukiah Township**
**E. G. BUSCH**
(Incumbent)
Announces his candidacy for the nomination, subject to the primary election, Tuesday, August 31, 1926.

**For County Clerk**
**WILLIS H. PRATHER, Incumbent**
Announces his candidacy for the nomination, subject to the primary election Tuesday, August 31, 1926.

**For Tax Collector**
**CHARLES WHITED**
Announces his candidacy for the nomination, subject to the primary election, Tuesday, August 31, 1926.

**For Tax Collector**
**VOLNEY VAN DYKE**
(Incumbent)
Announces his candidacy for the nomination, subject to the primary election, Tuesday, August 31, 1926.

**For County Recorder**
**JAMES R. ELDER**
(Incumbent)
Announces his candidacy for the nomination, subject to the primary election, Tuesday, August 31, 1926.

**For Sheriff**
**CLYDE C. BREWER**
Announces his candidacy for the nomination, subject to the primary election, Tuesday, August 31, 1926.

**For Coroner and**
**Public Administrator**
**W. F. ORNBAUN**
(Incumbent)
Announces his candidacy for the nomination, subject to the primary election, Tuesday, August 31, 1926.

**For County Auditor**
**J. J. MATHEWS**
(Incumbent)
Announces her candidacy for the nomination, subject to the primary election, Tuesday, August 31, 1926.

**For District Attorney**
**LILBURN I. GIBSON**
Announces his candidacy for the nomination, subject to the primary election, Tuesday, August 31, 1926.

**For Justice of the Peace**
**Ukiah Township**
**JOHN A. HOFFMAN**
Announces his candidacy for the nomination, subject to the primary election, Tuesday, August 31, 1926.

**For Coroner and**
**Public Administrator**
**R. L. CLEVELAND**
Announces his candidacy for the nomination, subject to the primary election, Tuesday, August 31, 1926.

**JOHN GAVIN, SENIOR**
Candidate for
JUSTICE OF THE PEACE
Potter Valley Township
Subject to the will of the voters at the primary election, Tuesday, August 31, 1926.

**For School Superintendent**
**FRANK L. CAUGHEY**
Announces his candidacy, subject to the primary election, Tuesday, August 31, 1926.

**For County Treasurer**
**CLAIR SMITH**
(Incumbent)
Announces his candidacy for the nomination, subject to the primary election, Tuesday, August 31, 1926.

**For Supervisor—Third Dist.**
**J. M. RUPE**
Announces his candidacy for the nomination, subject to the primary election, Tuesday, August 31, 1926.

**For Assemblyman**
**CHARLES B. MELVILLE**
(Incumbent)
Announces his candidacy at the primary election, Tuesday, August 31, and respectfully solicits the support of the voters of all parties.

**JACK PAYNE**
announces his candidacy for
**Constable, Ukiah Township**
subject to the primary election, Tuesday, August 31, 1926.

**L. G. MORGAN**
announces his candidacy for
**Constable, Ukiah Township**
subject to the primary election, Tuesday, August 31, 1926.

**For Supervisor—Third District**
**F. W. STEELE**
Announces his candidacy for the nomination, subject to the primary election, Tuesday, August 31, and respectfully solicits the support of the voters and taxpayers of the third district.

**For District Attorney**
**J. C. HURLEY**
(Incumbent)
Respectfully asks for the support of the voters and taxpayers of Mendocino county at the primary election, Tuesday, August 31, 1926.

**For Constable, Ukiah Township**
**JOE WESELSKY**
Announces his candidacy for the nomination, subject to the will of the voters at the primary election, Tuesday, August 31, 1926.

**For Assessor**
**FRANK W. REYNOLDS**
(Incumbent)
Announces his candidacy, subject to the decision of the voters at the primary election, Tuesday, August 31, 1926.

**For Justice of the Peace**
**Potter Valley Township**
**ELI V. JONES**
Announces his candidacy, subject to the primary election, Tuesday, August 31, 1926.

**For School Superintendent**
**FRED D. PATTON**
Announces his candidacy, subject to the primary election, Tuesday, August 31, 1926.

**For Tax Collector**
**G. R. REDWINE**
Announces his candidacy for the nomination, subject to the primary election, Tuesday, August 31, 1926.

**For Superintendent of Schools**
**P. B. WESTERMAN**
Announces his candidacy for the nomination, subject to the primary election, Tuesday, August 31, 1926.

**For County Surveyor**
**EDGAR SMITH**
Announces his candidacy, subject to the primary election, Tuesday, August 31, and solicits the support of the voters.

# BASEBALL

(Continued from page 1)

standing at 13 all. Blackson is right behind with 12 safe wallops. Vassar added two more pilfered sacks to his total and is leading in stolen bases with a total of 8.

Arnett, who started on the hill for Cotati, was no puzzle to the local stickers. In the first frame he hit Blackson to start things off. Engel laid down a bunt to advance Blackson and was himself safe on Barr's error. Kennedy whiffed and Pool flied out to right. W. Broaddus singled, scoring Blackson and Engel, and took second on the throw-in. Hooper singled but W. Broaddus was out at the plate on center fielder's peg.

In the second, with one away, Gilmore doubled and took third on Leno's single. Leno stole second. Blackson doubled, scoring Gilmore, but Leno stopped at third. Engel flied out to Barr and Kennedy whiffed.

In the third, with two away, Hooper rapped out his four-base clout for the fourth tally. Arnett then walked Vassar and Gilmore and was yanked for Souza, who got the side out.

The fourth inning nearly saw the downfall of Prather's crew. Hoolihan was safe and reached second on Kennedy's wild throw to Pool. Skilling took two bases on Vassar's cock-eyed throw to first while Hoolihan drew up at third. Souza flied out to right, Hoolihan and Skilling scoring after the catch. Barr was safe on Pool's error. Smith walked, advancing Barr. Pete was out Vassar to Pool, and Barr and Smith went to third and second. W. Christienssen singled, scoring Barr and Smith. W. Christienssen stole second and scored on A. Christienssen's single. Gracin was out, Kennedy to Pool.

With defeat staring them in the face, the Skipper's minions went to work in the fifth. Pool doubled and took third on W. Broaddus' sacrifice fly. Hooper was out to the infield. Vassar was safe on short's wild throw and Pool scored. Vassar stole second and scored on Gilmore's two-bagger. Leno was out to the infield.

Ukiah's last one came in the sixth. With two away, Kennedy doubled and scored on Pool's single. W. Broaddus was safe on short's error and Pool took second. Hooper forced W. Broaddus at second.

On next Sunday and Monday, the strong Don Lee team will be up for two games with Prather's Pets. The Don Lees beat Ukiah on May 16, 3 to 2, in a close, fast game and they hold the only two decisive decisions that have been taken over the Fort Bragg bunch of fence busters this year. In their last game with the coasters, Flack, the Don Lee pitcher, won his own game in the eleventh with a home run that broke a 5 to 5 tie.

**Box Score:**

UKIAH

| | AB | R | H | PO | A | E |
|---|---|---|---|---|---|---|
| Blackson, cf | 4 | 1 | 1 | 1 | 0 | 0 |
| Ingel, lf | 4 | 1 | 0 | 0 | 0 | 1 |
| Kennedy, 3b | 5 | 1 | 1 | 0 | 5 | 1 |
| Pool, 1b | 4 | 1 | 2 | 10 | 0 | 1 |
| W. Broaddus, 2b | 4 | 0 | 1 | 2 | 3 | 1 |
| Hooper, c | 4 | 1 | 2 | 10 | 1 | 0 |
| Vassar, ss | 2 | 1 | 0 | 1 | 3 | 2 |
| Gilmore, rf | 2 | 1 | 2 | 1 | 1 | 0 |
| Leno, p | 3 | 0 | 1 | 1 | 1 | 0 |
| B. Broaddus, p | 1 | 0 | 0 | 1 | 1 | 0 |
| Total | 33 | 7 | 10 | 27 | 15 | 6 |

B. Broaddus for Leno in first of seventh.

COTATI

| | AB | R | H | PO | A | E |
|---|---|---|---|---|---|---|
| W. Christ'sen, 2b | 4 | 1 | 1 | 2 | 3 | 0 |
| A. Christ'sen, ss | 5 | 0 | 4 | 2 | 2 | 2 |
| Gracin, 3b | 5 | 0 | 0 | 0 | 1 | 0 |
| Hoolihan, cf | 4 | 1 | 0 | 0 | 1 | 0 |
| Skilling, rf | 3 | 1 | 0 | 2 | 0 | 0 |
| Arnett, p | 1 | 0 | 0 | 1 | 0 | 0 |
| Souza, p | 2 | 0 | 0 | 0 | 4 | 0 |
| Barr, 1b | 3 | 1 | 0 | 11 | 0 | 1 |
| Smith, c | 3 | 1 | 1 | 6 | 0 | 0 |
| Pete, lf | 4 | 0 | 1 | 0 | 0 | 0 |
| Miller, rf | 1 | 0 | 0 | 0 | 0 | 0 |
| Total | 35 | 5 | 7 | 24 | 11 | 3 |

Gracin ran for Skilling in second.

Souza for Arnett in last of third, two out.

Miller batted for Skilling in eighth.

**Score by Innings:**

| | | | | | | | | | | |
|---|---|---|---|---|---|---|---|---|---|---|
| Ukiah | 2 | 1 | 1 | 0 | 2 | 1 | 0 | 0 | x | 7 |
| Hits | 2 | 3 | 1 | 0 | 2 | 2 | 0 | 0 | x | 10 |
| Cotati | 0 | 0 | 0 | 5 | 0 | 0 | 0 | 0 | 0 | 5 |
| Hits | 1 | 0 | 2 | 2 | 0 | 0 | 0 | 0 | 2 | 7 |

Summary: Stolen bases—Vassar 2, Gracin 2, W. Christienssen, Barr. Two base hits—Gilmore 2, Blackson, Kennedy, Pool. Home run—Hooper. Sacrifice hits—Ingel, W. Broaddus, Gilmore, W. Christienssen, Souza. Runs batted in—W. Broaddus 2, Blackson, Hooper, Vassar, Gilmore, Pool, Souza 2, W. Christienssen 2, A. Christienssen. Left on base—Ukiah 8, Cotati 7. Double play—W. Broaddus to Kennedy to Pool. Struck out—by Leno 5, Broaddus 4, Arnett 2, Souza 3. Bases on balls—off Leno 2, Arnett 2, Souza 2. Hits—off Leno 5 in 6 innings, Broaddus 2 in 3, Arnett 6 in 2 2-3, Souza 4 in 5 1-3. Runs earned—off Arnett 2, Souza 1. Winning pitcher—Leno. Losing pitcher—Souza. Wild pitch—Arnett. Passed balls—[illegible], Hooper. Hit by pitcher—[illegible] by Arnett. Time of game—[illegible]. Umpires—Hooper and D[illegible].

# DISPATCH-DEMOCRAT

Published Every Friday at Ukiah, Mendocino County, California

J. B. SANFORD, Editor and Proprietor
E. P. THURSTON, Associate and Manager

Advertising Rates on Application

SUBSCRIPTION RATES:

Per Year .....$2.50 Three Months .....$ .80
Six Months ..... 1.50 One Month ..... .30

Single Copies to Non-subscribers 10 cents


## ENFORCE ALL THE LAWS

(Willits News)

An editorial appeared in the Ukiah Republican Press, June 2, under the caption "They Lost Confidence." This article, like numerous other ones published during the past few months, is an attack on Sheriff R. R. Byrnes. It attacks him for trying to enforce the National Prohibition Law. It states that the people of Mendocino county are opposed to said law, or something to that effect.

The News is not taking sides on the prohibition question, and the writer, while a friend of temperance, thinks the Volstead act too drastic, but this is neither here nor there, for the 18th amendment was legally adopted, the Volstead act was passed by both houses of congress by large majorities, and in order to put teeth in the law, the people of California at the election of 1922 voted in favor of the Wright act which instructs every peace officer in California to enforce said laws. On top of all of this President Coolidge recently issued an order making every peace officer in the United States a prohibition enforcement officer, and it has just been discovered that the first law passed by the first congress authorizes him to do this.

When taking the oath of office every peace officer in the county promises to support the constitution of the United States, the constitution of the State of California, and to enforce every law of nation, state and county. It is not for Sheriff Byrnes, or any other peace officer, to decide what he thinks are good laws, to be enforced, and what are bad laws, to be passed up. It is his sworn duty to enforce every law. If the people are dissatisfied with any law they should go about it legally and have it repealed.

The writer has lived in Mendocino county for more than twenty years, and is familiar with the temperance movement in this county. Twenty years ago there was one or more saloons in nearly every cross-road in the county, but the temperance movement was gaining ground all of the time and at the time of the World war all of Mendocino county had been voted "dry," with the exception of the three incorporated towns of Willits, Ukiah and Fort Bragg, and in a couple of years more both Ukiah and Willits would have been voted dry. It should also be remembered that it was the men of Mendocino county that voted the county "dry" under local option, and now that women vote the majority would undoubtedly be much larger.

All that Sheriff Byrnes has to go by is state laws and see that they are enforced.

The article above referred to says that "the taxpayers" demand that Sheriff Byrnes lay off on prohibition enforcement and devote all of his time to other matters. Is this so? We are very conservative when we state that people paying more than two-thirds of the taxes in this supervisorial district are in favor of temperance.

## GOVERNOR WITH BACKBONE

That is the way a leading Los Gatan the other day described Governor Friend Richardson. And the occasion for the outburst was that the governor had not taken kindly to the Los Angeles judge's order that the "tiger woman," a San Quentin prisoner who had hammered to death another woman, be permitted to "visit a sick relative" somewhere near the Mexican border. Had the governor permitted the establishing of this precedent, it takes no son of a prophet to forsee how finally most of the convicts would be kept traveling about the state, journeying hither and thither to fill engagements with "sick" relatives. An army of deputy sheriffs, wardens and matrons would have to be provided to accompany the convicts on their trips. The prisons would only be needed as temporary abiding places for the convicts. Yes, the governor is a man possessing plenty of the proverbial backbone, and he is using it diligently in the performance of his duties.—*Los Gatos Mail News.*

# MENDOCINO NOTES

(Mendocino Beacon)

**Sells Ranch**

J. W. Todd of Caspar reports the sale of the Homer Barton ranch to W. F. Mason of Campbell. The sale was made through the Van Dyke real estate firm for which Mr. Todd is coast agent. The Barton ranch is located midway between Mendocino and Little River and was formerly known as the Gowell ranch, having been owned for a long period of time by the late Mr. Gowell. This is a favorably located property adjacent to the ocean and yet quite well sheltered from the wind and contains more or less timber along with the tillable land.

**Lad Loses Finger**

While working around a dado saw employed to cut handholds in the ends of lug boxes, Ewald Burbeck, the 14-year-old son of J. Burbeck, foreman of the plant, lost the fore finger of his left hand close to the joint. The accident occurred about 11 o'clock Friday morning while the young man was engaged in operating the saw.

The Bakke is about the largest vessel that has ever called here for cargo. She is 8000 tons capacity, is 375 feet in length and draws 30 feet of water when loaded. She is a new boat and this is her first cargo. She is owned by the Knudsen line.

She will take on here about one and one-half million feet of sawed ties. She is expected to complete loading here by Sunday when she will leave for Noyo to complete her cargo. She will eventually sail for a South American port.

**Sheep Dying**

COMPTCHE, June 25.—W. H. Oppenlander has suffered a serious loss among his flock of sheep during the past three weeks from some unknown cause.

He first lost two about shearing time, later two more died, and then they began dying at the rate of about one a day. Both lambs and aged sheep were affected. There seemed to be none of the usual signs of poisoning which poison plants produce, neither were there any symptoms of the usual sheep maladies. Mr. Oppenlander changed pastures about two weeks ago and this did not stop the mortality, at least not for some days. However, since last Monday none have died. Farm Advisor Myszka with a state veterinarian came over from Ukiah Thursday to try and locate the trouble but there were no affected sheep to observe and no definite conclusion was arrived at. The trouble would seem to be caused by some plant, possibly some one that is malignant only at this time of the year. In all, Mr. Oppenlander has lost some 25 or 30 head.

There has been some trouble on the coast this year, a few sheep having died in the Pino Grove section evidently from plant poisoning, and Howard & Beall have recently had trouble at Bridgeport. Mr. Myszka and the state veterinarian went from Comptche to that point to investigate their trouble.

**TWO DROWNED SWIMMING IN NAVARRO SUNDAY**

Gus Goedinghaus and Hedwig Noelte, aged 16, of Mendocino, were drowned last Sunday afternoon while swimming in the Navarro river about four miles from its mouth.

Goedinghaus was attempting to teach the little girl how to swim, when he got out of his depth and was seized with cramps. The girl, unable to sustain herself, also drowned. The fatality was witnessed by a nine-year-old sister of the girl, who ran immediately to where the remainder of the party were picnicking nearby and gave the alarm. The Noelte girl's father recovered the bodies a short time later, but neither could be resuscitated.

The Master Laundry phone is 98.

**EPISCOPAL CHURCH**

Services at the Episcopal church will commence at 9:30 during July and August.

# Social Affairs

(Continued from page4)

**IN MILITARY CAMP**

William P. Held, son of Mr. and Mrs. W. D. L. Held, and William Johnson, son of Mr. and Mrs. J. C. Johnson, both are attending military training school at Fort Winfield Scott in San Francisco. They will be in camp thirty days.

* * * *

**WILL TRAVEL IN LUXURIOUS CAMPING CAR**

Henry Hopper, W. G. Cox, M. L. Gibson and Oscar Weger are leaving town Tuesday, July 6, bound for British Columbia. The party will travel in Mr. Hopper's camping car. They will be away a month.

* * * *

**FROM THE SOUTH**

Mrs. A. Ray Condit and family will arrive today at the home of Mr. and Mrs. R. R. Ingels in Potter valley. The Condit home is in Hollywood. Mrs. Condit is a sister of Mr. Ingels.

* * * *

**ON THE COAST**

Mr. and Mrs. Keith Eversole and their son Stewart, will spend the week end of the Fourth at Usal on the Mendocino coast. The Eversoles will be accompanied on the trip by friends from Santa Rosa. Mr. and Mrs. Eversole quite frequently make the trip north for the pleasure of a few days in this beautiful mountain retreat.

* * * *

## Laytonville Couple Wed in S. F.

Mrs. J. A. Vassar, daughter of Mr. and Mrs. C. M. Ward of this city, and Fred Redemeyer, a son of Luther Redemeyer, were married in San Francisco Wednesday afternoon. The couple drove to San Francisco leaving Ukiah early Wednesday morning. They will spend a week or two in the city before returning to their home north of Laytonville.

Mrs. Redemeyer's home has been near Laytonville for the past thirteen years. The Redemeyer family is well known throughout the county. Fred Redemeyer is a brother of Ernest Redemeyer who very recently claimed Mrs. Otis Redemeyer as his bride. Mr. Fred Redemeyer will take his bride to his ranch home near Laytonville.

* * * *

**ENTERTAINED BY FRIENDS**

Miss Esther Burke recently returned from the bay region where she has been visiting friends and relatives in San Francisco and Berkeley. On June 19 she attended the wedding of Miss Berwyn Kennedy and Mr. Vernon Meacham which took place at the home of the bride's parents in Berkeley. Half a hundred guests clustered in the home to witness the nuptial rites which united two popular University of California graduates. Mrs. Meacham is a sorority sister of Miss Burke's and a former resident of Anderson valley.

Miss Hazel Ahlin, daughter of Captain and Mrs. A. H. Ahlin of Berkeley, gave a farewell dinner at her home in honor of Miss Burke and Captain and Mrs. Heighberg. Those present were Miss Edna Ahlin, Miss Hazel Ahlin, Miss Esther Burke, Captain and Mrs. Heighberg, Messrs. Harold Gade and Albert Ahlin. Another compliment tendered Miss Burke during her visit in Berkeley was a theatre party given by Miss Nada Young and H. C. Harris.

**MRS. C. A. BERNHARD IS TAKEN BY DEATH**

Mrs. C. A. Bernhard, whose serious illness was noted in last week's Dispatch, passed away last Friday. The funeral was held Sunday morning under the auspices of the Eastern Star. Her death ended sufferings of many month's duration.

To the husband and family the sincere sympathy of a host of friends is extended.

## LOCALS

The younger son of Mr. and Mrs. Les Allenby is seriously ill with pneumonia complicated with spinal meningitis.

Mrs. Elizabeth Squires and daughter, Elizabeth, are in San Francisco, where Miss Squires is undergoing an operation on her eyes.

Mr. and Mrs. Follett Morris and daughter will spend the week end in San Francisco. They will be accompanied down by Miss Helen Thomas, who is returning to that city after a short visit here.

Mrs. James Stitt, accompanied by her daughter, Miss Edna, will leave for Tahoe next week. They will spend a week at one of the popular resorts of that region. Miss Edna has spent the present week in Ukiah.

The Master Laundry phone is 98.

Miss Leta Albertson has returned to Ukiah for the summer. She has been attending Healds business college in San Francisco for some months past.

Miss Valeska West has gone to Burlingame. She will make her permanent home in that city. Miss West was a graduate with the last class from Ukiah high school.

Frank Cunningham and Fred Thomas, accompanied by Mrs. H. O. Cleland and the children, went to Westport Wednesday, returning the following day.

Robert Morgan, nephew of Sterling Isbell, and a former Ukiah resident, has been visiting here the past week renewing old acquaintances. He is accompanied by a friend, Jack Sapiro. Morgan is engaged in the umbrella manufacturing business at Seattle.

Mrs. Rose Copsey left the first of July for the bay cities, where she is spending a ten days' visit learning the latest in hairdressing, haircutting, etc.

Mrs. E. W. Stephens and her two sons returned home Sunday. They have been in Salt Lake for several months.

## "SILENCE" A THRILLING FILM

Few crook pictures shown here this season have the exciting qualities and artistic characterizations that distinguish "Silence," a Cecil B. DeMille supervised photoplay which had its premier showing at the State theatre, last night. The principal roles are in the capable hands of Vera Reynolds and H. B. Warner, while others featured in the support are Raymond Hatton, Rockcliffe Fellowes, Jack Mulhall and Virginia Pearson. The picture is an underworld story of the most thrilling sort, and it is clean as a hound's tooth. Those who like thrilling screen fare, should not fail to see "Silence." Final showings tomorrow.

## WELL BALANCED PROGRAM BOOKED FOR SATURDAY'S CONTINUOUS SHOW

The smash and drive and power of "The Isle of Retribution," which comes to the State theatre on Saturday, is like the implacable northern elements themselves. Superbly enacted by a cast which is headed by Lillian Rich, this splendid F. B. O. production surges along to the most thrilling fight as a climax ever caught by the camera. The battle between the huge "Doomsdorf," caught in a big bear trap, and the flashing speed of Ned Cornet, the young society hero who has become hardened under the big man's brutality, is spectacular and magnificent in the extreme.

## TOM MIX DOES SOME FANCY SHOOTING IN "HARD BOILED" FILM

If you have any lingering doubts as to whether Tom Mix uses the "real thing" in his "shooting scenes," watch closely when the Chicago sequences in "Hard Boiled" are flashed on the silver sheet at the State theatre Sunday.

In this thrilling Western, adapted from a story by Shannon Fife, the modern Buffalo Bill is supposed to break his rich uncle's heart by his careless antics. The uncle is Dan Mason.

Helene Chadwick, cast as Marjorie Gregg, gives the most finished performance of her career. Tom appears as a physician, although he doesn't know beans about medicine, but he proves that he can handle crooks when Marjorie's life is at stake.

## A STORY THAT WILL APPEAL TO ALL

"Braveheart," a picture in which wigwam and college life are happily blended, will be the attraction at the State theatre Monday. The big scenes are a football game and an Indian outbreak. The story is dramatic. Lillian Rich is featured as leading woman. "Braveheart" was adapted by Mary O'Hara from "Strongheart," the famous play of Indian and college life written by William C. De Mille. Many Covelo and Ukiah Indians appear in this picture, the exterior scenes of which were made at Guerneville recently. Robert Edeson, Tyrone Power and Jean Acker also are featured. The picture is said to be packed with thrills.

## PLENTY OF ACTION IN TUESDAY'S OFFERING

Although the censors forbid many rough deeds, "Combat" starring House Peters, the Tuesday feature at the State theatre, abounds in thrill-giving vigorous action of the lumber camps. In the supporting cast are Wanda Hawley, Walter McGrail, C. E. Anderson, Charles Mailes, Steve Clemento and Howard Truesdell.

## DEMILLE UNCOVERS NEW FEATURE

In this age of concentrated motion picture production almost everything under the sun has found its way to the screen, yet Cecil B. DeMille has uncovered a new feature for his personally supervised release "The Coming of Amos," made under the direction of Paul Sloane, which opens next Wednesday at the State theatre with Rod La Rocque in the starring role.

The supporting cast includes Jetta Goudal, Noah Beery and Trixie Friganza in featured roles.

## DEMILLE'S LATEST MASTERPIECE

"The Volga Boatman," Cecil B. DeMille's latest picture production, will be on view at the State theatre for two days beginning July 8. This is a gripping story of the love of a plebian boatman for a Russian princess. The leading roles are in the capable hands of William Boyd, Elinor Fair, Victor Varconi, Theodore Kosloff and Julia Faye. The picture is said to be extremely absorbing and one of the best photoplays produced by Mr. De Mille in many years.


## GOLDEN WEST HOTEL CLOSED

Try Stratford Hotel, 242 Powell St. Rates the same. W. E. Smith, Prop. 37-4t

The Master Laundry phone is 98.



# STATE THEATRE

Ukiah's Theatre Beautiful

TONIGHT ONLY

"MOVING DAY," another chapter from the ever-popular Helen and Warren series
"FELIX SCOOTS THROUGH SCOTLAND"

SATURDAY, JULY 3

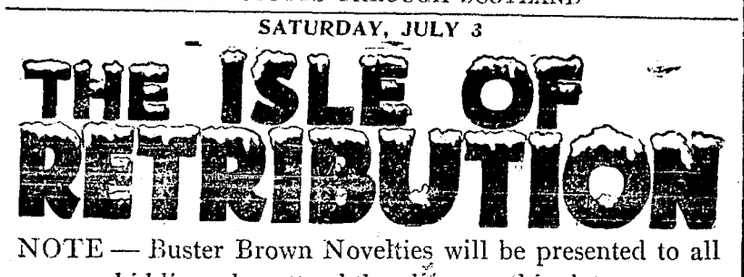


NOTE — Buster Brown Novelties will be presented to all kiddies who attend the show on this date.

"BUSTER'S ORPHAN PARTY," comedy FOX NEWS
Last Chapter of "THE WINKING IDOL"

Continuous Show 1 p.m. to 11 p.m.

SUNDAY, JULY 4

WILLIAM FOX Presents Tom Mix in HARD BOILED

Comedy, "LIGHT HOUSEKEEPING" Sportlight, "THEN AND NOW"
KINOGRAMS

Continuous Show 1 p.m. to 11 p.m.

MONDAY, JULY 5

CECIL B. DeMILLE presents ROD LA ROCQUE in Braveheart

WITH LILLIAN RICH, ROBERT EDESON, TYRONE POWER, JEAN ACKER
AN ALAN HALE PRODUCTION
ADAPTED BY MARY O'HARA FROM THE PLAY "STRONGHEART" BY WILLIAM C. DE MILLE

"SALUTE," comedy FOX NEWS Western, "MOUNTAIN MOLLY-O"
MANY UKIAH AND COVELO INDIANS APPEAR IN "BRAVEHEART"

Continuous Show 1 p.m. to 11 p.m.

TUESDAY, JULY 6

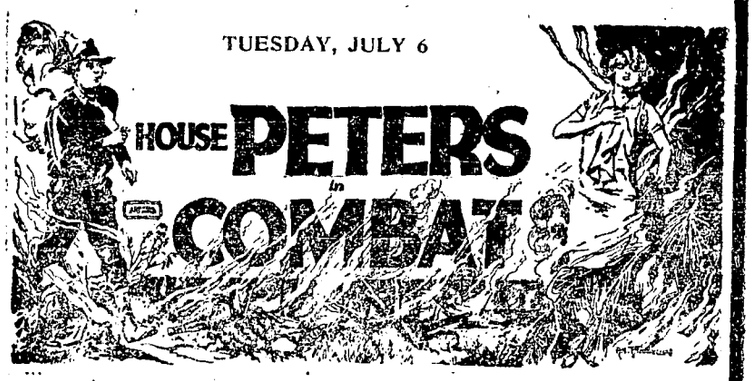


"PAPA'S PEST" — COMEDIES — "CAPT. SUDS"
TOPICS OF THE DAY

WEDNESDAY, JULY 7

Cecil B. De Mille presents Rod La Rocque in The Coming of Amos

JETTA GOUDAL and NOAH BERRY
Directed by Paul Sloane

"THE LICK-PENNY LOVER," an O. Henry story
"WHO'S BOSS," educational comedy INTERNATIONAL NEWS

Fri. and Sat. July 8-9 ONLY

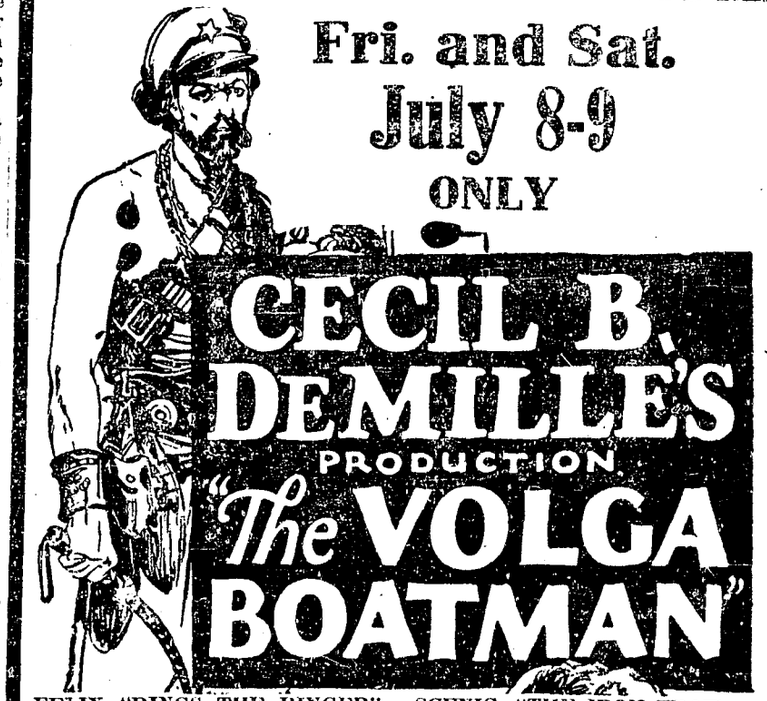


FELIX "RINGS THE RINGER" SCENIC, "THE IRON TRAIL AROUND THE WORLD"
ADULTS 50c CHILDREN 10c